DEPARTMENT OF AGRICULTURE AND TECHNICAL INSTRUCTION FOR IRELAND.

AGRICULTURAL STATISTICS, IRELAND, 1907-8.

RETURN OF PRICES

OF

CROPS, LIVE STOCK

AND OTHER

IRISH AGRICULTURAL PRODUCTS.

Presented to both Houses of Parliament by Command of His Majesty.

DUBLIN:
PRINTED FOR HIS MAJESTY'S STATIONERY OFFICE.
BY ALEXANDER THOM & CO. (LIMITED), ABBEY-STREET

And to be purchased, either directly or through any Bookseller, from
E. PONSONBY, 116, GRAFTON STREET, DUBLIN; or
WYMAN AND SONS, LTD., FETTER-LANE, E.C., and
32, ABINGDON-STREET, WESTMINSTER, S.W.; or
OLIVER AND BOYD, TWEEDDALE-COURT, EDINBURGH.

1908.

[Cd. 4437] *Price* 1s. 9*d*.

Printed image digitised by the University of Southampton Library Digitisation Unit

SALE OF GOVERNMENT PUBLICATIONS.

The under-mentioned Firms have been appointed sole Agents for the sale of Government Publications, including Parliamentary Reports and Papers, Acts of Parliament, Record Office Publications, &c., &c. (with the undermentioned exceptions), and all such works can be purchased from them either directly or through retail booksellers, who are entitled to a discount of 25 per cent. from the published prices:—

IN ENGLAND:—Messrs. WYMAN AND SONS, LTD., Fetter Lane, E.C.

IN SCOTLAND:—Messrs. OLIVER AND BOYD, Tweeddale Court, Edinburgh.

IN IRELAND:—Mr. E. PONSONBY, 116, Grafton Street, Dublin.

Hydrographical Works of the Admiralty are sold by Mr. J. D. POTTER, 145, Minories, E.C.

Patent Office Publications are sold at the Patent Office. (Classified Abridgments of Patent Specifications are sold also by Wyman and Sons, Ltd.)

The Publications of the ORDNANCE SURVEY and of the GEOLOGICAL SURVEY can be purchased from Agents in most of the chief towns in the United Kingdom, through any Bookseller, or from the Director-General of the Ordnance Survey, Southampton, or, in the case of Ireland, from the Superintendent, Ordnance Survey, Dublin. In addition, Small Scale Maps are, as a rule, procurable at Railway Bookstalls in England and Wales.

The Journal of the Board of Agriculture is published monthly by the Board, at 4, Whitehall Place, S.W. Prior to April, 1907, it was published by Messrs. Laughton and Co., Ltd., 3, Wellington Street, Strand, W.C. Price 4*d*.

The following is a list of some of the more important Parliamentary and Official Publications recently issued:—

Statutes—

Public General Acts, 1908. In separate chapters, at varying prices.
Local and Personal Acts, 1908. 3*d*. per 4 pp.
Public General, Session 1907. With Index, Tables, &c. Cloth. 3*s*.
Second Revised Edition. 1235–1886. XVI. Vols. 7*s*. 6*d*. each.
Statutes in Force. Chronological Table and Index of. 23rd Edition. To the end of the Session 7 Edward VII. (1907). 2 Vols. 10*s*. 6*d*.
Acts of the Parliaments of Scotland, 1424–1707. *Revised Edition*. 10*s*.
Statutory Rules and Orders other than those of a Local, Personal, or Temporary Character. Issued in 1890 to 1907. 10*s*. each.
Statutory Rules and Orders revised, in force on Dec. 31, 1903. Vols, I. to XIII. 10*s*. each.
Statutory Rules and Orders in force on 31st December, 1906. Index to. 10*s*.

VOTES AND PROCEEDINGS OF THE HOUSE OF COMMONS, as issued, 1*d*. per 8 pp.
MINUTES OF PROCEEDINGS OF THE HOUSE OF LORDS, as issued, 1*d*. per 4 pp.
HISTORICAL MANUSCRIPTS. Reports of the Royal Commissioners. In course of issue.
ROYAL COMMISSIONS. Evidence, in separate parts:—Canals; Mines; Irish Railways; Shipping Rings; Whiskey.
[Cd. 4161, 4162.] NATIONAL GUARANTEE FOR THE WAR RISKS OF SHIPPING. Report of Committee, with Evidence, &c. 3*s*. 4½*d*.
[Cd. 4166.] FACTORIES AND WORKSHOPS. Report, with Statistics, 1907. 3*s*. 11*d*.
[Cd. 4206, 4207.] AGRICULTURAL EDUCATION DEPARTMENTAL COMMITTEE. Report, Evidence, &c. 6*s*.
[Cd. 4045, 4045. I. to X.] MINES AND QUARRIES. Inspectors' Reports, 1907. 6*s*. 8*d*.
[Cd. 4202, 4215, 4216, 4217, 4218, 4219, 4220, 4221.] FEEBLE-MINDED. Care and Control of. Royal Commission. Report, Evidence, &c. £2 6*s*
[H.C. No. 213, 1908.] HOP INDUSTRY. Select Committee. Report, Evidence, &c. 5*s*. 4*d*.
[Cd. 4278, 4280, 4286,] SEWAGE DISPOSAL. Royal Commission. Fifth Report, with Appendices II and VIII. 4*s*. 10*d*
[Cd. 4288.] BOARD OF EDUCATION. ENGLAND AND WALES. Statistics 1906–7–8. Part I. 2*s*. 3*d*

Trade and Commerce, &c.:—

[Cd. 3864.] COST OF LIVING OF THE WORKING CLASSES. Report on Rents, Housing, Retail Prices, Rates of Wages, &c. ... ... UNITED KINGDOM. 6*s*.
[Cd. 4032.] Do. Do. GERMAN TOWNS. 4*s*. 11*d*.
[Cd. 3893.] STATISTICAL ABSTRACT OF THE BRITISH EMPIRE. 1892–1906. 1*s*. 1*d*.
[Cd. 3691.] Do. do. UNITED KINGDOM. 1892–1906. 1*s*. 7*d*.
[Cd. 3707.] Do. do. COLONIES. 1892–1906. 1*s*. 11*d*.
[Cd. 4311.] Do. do. BRITISH INDIA. 1897–1898 to 1906–1907. 1*s*. 2*d*.
[Cd. 4100, 4150.] TRADE OF THE UNITED KINGDOM, 1907. Vols. I. and II. 8*s*. 11*d*.
[Cd. 3690.] LABOUR STATISTICS, UNITED KINGDOM. 11th Abstract, 1905–06. 1*s*. 2*d*.
[Cd. 1761, 2337, 2669.] BRITISH AND FOREIGN TRADE AND INDUSTRIAL CONDITIONS. Memoranda, Tables and Charts. 7*s*.
[Cd. 3969.] EAST INDIA. Trade. Tables, 1902–3 to 1906–07. 1*s*. 4*d*.
[Cd. 3870, 3989, 4264.] AGRICULTURAL RETURNS—GREAT BRITAIN. 1907. Parts I., II., and III. 1*s*. 5½*d*
[Cd. 3639.] BRITISH TRADE IN AUSTRALIA. CONDITIONS AND PROSPECTS. Report. 11*d*.
[Cd. 3708.] COLONIAL IMPORT DUTIES. 1907. 2*s*. 9*d*.

Printed image digitised by the University of Southampton Library Digitisation Unit

DEPARTMENT OF AGRICULTURE AND TECHNICAL INSTRUCTION FOR IRELAND.

AGRICULTURAL STATISTICS, IRELAND, 1907-8.

RETURN OF PRICES

OF

CROPS, LIVE STOCK

AND OTHER

IRISH AGRICULTURAL PRODUCTS.

Presented to both Houses of Parliament by Command of His Majesty.

DUBLIN:
PRINTED FOR HIS MAJESTY'S STATIONERY OFFICE.
BY ALEXANDER THOM & CO. (LIMITED), ABBEY-STREET

And to be purchased, either directly or through any Bookseller, from
E. PONSONBY, 116, GRAFTON-STREET, DUBLIN; or
WYMAN AND SONS, LTD., FETTER-LANE, E.C., and
32, ABINGDON-STREET, WESTMINSTER, S.W.; or
OLIVER AND BOYD, TWEEDDALE-COURT, EDINBURGH.

1908.

[Cd. 4437] *Price* 1*s.* 9*d.*

Printed image digitised by the University of Southampton Library Digitisation Unit

To

His Excellency JOHN CAMPBELL, EARL OF ABERDEEN, Lord Lieutenant-General and General Governor of Ireland.

MAY IT PLEASE YOUR EXCELLENCY,

I am directed by the Vice-President to submit to Your Excellency the Return of Prices of Crops, Live Stock, and other Irish Agricultural Products for the period ended 30th September, 1908.

I have the honour to remain,
Your Excellency's faithful Servant,

T. P. GILL,
Secretary.

DEPARTMENT OF AGRICULTURE
AND TECHNICAL INSTRUCTION FOR IRELAND,
UPPER MERRION STREET,
DUBLIN, *9th December*, 1908.

Pnnted image digitised by the University of Southampton Library Digitisation Unit

RETURN OF PRICES

OF

CROPS, LIVE STOCK

AND OTHER

IRISH AGRICULTURAL PRODUCTS

FOR THE PERIOD ENDED 30TH SEPTEMBER, 1908.

CONTENTS.

	PAGE
Introductory Remarks,	5
Schedule showing the Towns from which Reports of Prices are furnished,	17
Summary Tables :—	
1. Annual and Quarterly Average Prices for the year 1907,	20
1A. Average Prices for the Quarter ended 31st March, 1908,	21
1B. Average Prices for the Quarter ended 30th June, 1908,	22
1C. Do. do. do. 30th Sept., 1908,	23
2. Annual Average Prices for the years 1888–1907,	24
Detailed Tables :—	
Section I. CROPS :—Tables I. to VII.	
Wheat,	29
Oats,	30
Barley,	32
Potatoes,	35
Hay,	36
Grass Seeds,	38
Flax,	38
Section II. LIVE STOCK :—Tables VIII. to XVIC.	
Store Cattle—One year old,	40
" Two years old,	42
" Three years old,	44
" Springers,	46
" One, two, and three years old and Springers (unclassified),	48
" Ballinasloe Great October Fair,	50
Store Sheep,	52
" Ballinasloe Great October Fair,	54
Store Pigs (8 to 10 weeks old),	54
Fat Cattle and Fat Sheep—Dublin Market	56

Printed image digitised by the University of Southampton Library Digitisation Unit

Section III. Meat, Provisions, &c. :—Tables XVII. to XXI.

	Page
Beef and Mutton,	62
Pork,	63
Butter,	64
Eggs,	66
Wool,	68

Appendices :—(Un-official Prices).

I.—Butter Prices—Irish, Foreign and Colonial—1907,	70
II.—Prices of Irish Agricultural Products, 1840–1886,	86
III.—Cattle and Sheep—Ballinasloe Great Fair, 1841–1907,	90

Diagrams to Illustrate Detailed Tables.

Dublin Castle,

11*th December*, 1908.

Sir,

I have to acknowledge the receipt of your letter of the 9th instant, forwarding, for submission to His Excellency the Lord Lieutenant, the Return of Prices of Crops, Live Stock, and other Irish Agricultural Products, for 1907-8.

I am Sir,

Your obedient Servant,

E. O'Farrell.

The Secretary,
Department of Agriculture
and Technical Instruction,
Dublin.

Printed image digitised by the University of Southampton Library Digitisation Unit

AGRICULTURAL STATISTICS, IRELAND,

1907-8.

RETURN OF PRICES OF CROPS, LIVE STOCK AND OTHER IRISH AGRICULTURAL PRODUCTS.

TO THE

SECRETARY OF THE DEPARTMENT OF AGRICULTURE AND TECHNICAL INSTRUCTION FOR IRELAND.

SIR,

I have the honour to submit the following Report on the prices in Ireland of Irish live stock and other agricultural produce for the period ended 30th September, 1908. Tables are submitted with the Report, showing the average prices for the twenty years, 1888-1907, while the quarterly average prices during 1907 and 1908 are also set forth in separate tables.

The collection of this series of prices was first systematically undertaken by the Irish Land Commission in the year 1887, at which time also a record of prices from the year 1881 was compiled. The work of collecting and publishing these statistics of agricultural prices was subsequently transferred to this Department by the Agriculture and Technical Instruction (Ireland) Act, 1899.

Returns of prices are furnished throughout the year from the following sources.

Prices of Fat and Store Stock.

In the case of fat stock—cattle and sheep—the chief markets in Ireland are Dublin and Belfast, and the prices of fat stock sold are furnished weekly to the Department from these centres under the Markets and Fairs (Weighing of Cattle) Act, 1891. Returns are obtained for Dublin from the Corporation Market and from Mr. Gavin Low, and for Belfast from the Corporation Market and from Mr. Robson, Auctioneer. These Returns show the actual weight of the cattle and sheep sold and the prices paid. From these data the prices per cwt., live and dead weight, are calculated. As these Returns based on live weight have been systematically obtained since the year 1888, they afford a valuable record of the fluctuations in prices of fat stock and of beef and mutton during the past twenty years.

Printed image digitised by the University of Southampton Library Digitisation Unit

With regard to store stock, the record of prices is in many respects a much more difficult matter. In the first place, the markets for store stock are in all parts of the country and vary considerably in character. Secondly, store stock in Ireland are rarely sold by weight. Occasionally returns of live weight prices of store stock are received, but there is great difficulty in obtaining weighed returns of this class of stock. Prices are, however, carefully collected each year at a large number of representative store stock fairs throughout Ireland. During 1907, 305 store stock fairs were reported, the number of different centres from which returns were received being 125. For the purpose of these returns the country has been divided into nine districts, and within each district a number of representative fairs are annually selected and reported upon, due regard being paid to the more important fairs held throughout the year. The age and quality of store cattle and store sheep are differentiated in the reports, and a short account is furnished as to the nature and extent of the fair. These reports of fairs are summarised and issued to the press on the day of their receipt.

Crops and other Produce.

Reports on the prices of the chief crops and of other agricultural produce are furnished weekly to the Department by the Inland Revenue Officers at the following towns:—Dublin, Belfast, Londonderry, Cork, Waterford, Limerick, Galway, Sligo. Reports also of the prices of grass seed and flax are furnished by the Inland Revenue Officers at Ballymena, Cookstown, Newry, and Clones (for Cootehill Market) during several months of the year. These officers, with the sanction of the Board of Inland Revenue, furnish particulars of actual transactions at the several towns, and indicate in their reports not only the average price obtained for average qualities, but also the current market prices for superior and inferior qualities of the various articles of produce.

Highest, Lowest, and Average Prices.

The quarterly and annual averages shown in the statistical tables submitted in this Report are based on the data thus furnished throughout the year. In the detailed tables the "highest" and "lowest" prices are also given. Prior to 1905, "highest" and "lowest" prices are, as stated in previous Reports, the average of the highest monthly prices and the average of the lowest monthly prices. As, however, "average highest" and "average lowest" do not indicate adequately the actual range of prices, since 1905 the individual highest and lowest prices are shown.

In determining the average prices allowance is made for the quantity of each class of produce which is offered for sale. The average obtained is thus not the arithmetical mean between the highest and lowest prices, but represents an average based on the value of the total sales divided by the quantity sold. This method gives the true average price, while the highest and lowest prices indicate the

Printed image digitised by the University of Southampton Library Digitisation Unit

range of prices. The Returns furnished are carefully compared with independent commercial records and with the official prices as returned from the markets of Great Britain. A study of the several records of prices brings out the fact that while there are points of variation and difference, due largely to local and temporary causes, there is substantial agreement as to the general level of and changes in prices. It should be stated that the prices of agricultural products given in the tables in this Return relate only to Irish stock and produce.

Difficulties and Limitations of Price Statistics.

It may be well also to recall that the work of collecting and compiling comparative prices of agricultural produce is of very considerable difficulty, and allowance must be made for this fact in judging returns and in drawing deductions therefrom. The difficulty is due mainly to local fluctuations in prices, to various standards of quality among articles, to the method of buying and selling by estimate, as is the case of the store stock trade, and not by ascertained weight, and to the fact that full information as to the total quantities of the various classes of produce sold is not available. At the best it is only possible to obtain representative prices. A record of all markets and fairs, or of all the transactions at any large market, is out of the question. On the other hand, it should be remembered that at the present day markets are in much closer sympathy than at earlier times, and changes in the level of prices quickly become general. Accordingly where data of prices have been carefully collected at a number of representative centres during the year, and where, as far as possible, continuity of system is maintained in carrying on a record, the changes shown may be regarded as typical, and afford a much more adequate view of the general movement of prices than might be supposed. Similarly where not only the true average, but also the highest and lowest prices are shown, a good indication of the range of prices is thereby given.

Importance of Price Records.

Great changes have taken place during the past sixty years in agricultural prices. They have risen high and fallen low, and in some commodities the rise and the fall have been less than in others. It is therefore of importance to grasp the broad movement of prices, and also the relative changes which have taken place in the case of the principal commodities. Furthermore, prices have become much less local in character. To a large extent they are international and are subject to influences of supply and demand beyond the control of the home producer. Prices thus furnish the best index of the nature and state of the competition with which the farmer of to-day has to reckon, and prices are the final test which he has to apply in determining what he should produce. Again, modern markets have become highly organised and differentiated, and while international

Printed image digitised by the University of Southampton Library Digitisation Unit

competition has lowered and levelled prices, standardisation and differentiation of quality have made possible a wide range of prices, and have rewarded the producer who has regard to quality and "finish." And as the difference between the prices in the different qualities of an article bear often little relation to the respective costs of production, this question of quality and finish deserves the greatest attention from farmers. Formerly prices at local and central markets varied widely, but each year this tendency becomes less as information improves. To-day the cause of the wide range in prices is the attention paid to the production of quality, to careful grading and packing and to the time at which articles are placed on the market. Also, with the advent of cold storage and of foreign and colonial supplies, certain classes of produce have been, to a large extent, displaced, such as the winter salt butter trade, and the farmer has to consider closely how he can adapt his production so as to obtain the full advantage of the best prices in the home market. Thus the question of marketing in the proper way and at the proper time is now as important for the farmer as attention to improved methods of growing crops and breeding and feeding of live stock.

Irish Price Records.

In order to bring together in a handy form an extensive record, from which at least a broad comparison of prices can be made, there are submitted in the Appendices (pp. 72-95) two records which are of special interest to Irish farmers. In Appendix II. a table is given showing the average of highest and lowest prices from 1840 to 1886. This table is based on the prices published in *Purdon's Almanac* and the *Farmer's Gazette*, and supplies materials for a period during which there were no continuous official returns. In Appendix III. is given the record of the prices of oxen and heifers, wethers and ewes at the Ballinasloe Great Fair since 1841, as published annually in *Thom's Directory*. In view of the importance of the store stock trade to Ireland, and of the outstanding position which the Ballinasloe Great Fair has held as a market for store stock, this table is of special interest and value.

The main changes which have taken place respectively in the prices of crops, live stock, and other agricultural produce during the past sixty years have been traced in the previous report for 1906-1907. The following account deals with the movement of prices during 1907-8.

I. Crops.

Wheat.

During the Summer of 1907 there was a very general improvement in wheat prices, which continued to advance further in the autumn and winter months. In Ireland the sales of home-grown wheat fall mainly in the months of October and November, at which times prices were standing high, with the result that the

Pnnted image digitised by the University of Southampton Library Digitisation Unit

prices realised for home-grown wheat show the best average for 20 years, viz., 8*s.* $1\frac{1}{4}$*d.* per cwt. Prices continued firm during the early part of 1908, when smaller quantities of home-grown wheat were put on the market. The 1908 season's crop opened well in September, but there has been no such upward tendency as was seen in 1907, and prices have proved considerably lower than they were in the latter part of last year. It has also to be remembered that owing to the absence of good drying weather this season's crop in many districts was seriously damaged.

In wheat more than any other class of agricultural produce, prices are determined by foreign and Colonial supplies. In 1907 the total wheat production of the United Kingdom was estimated at 30,286,249 cwt.—of which amount Ireland supplied 817,859 cwt.—whereas the foreign and Colonial imports (wheat and wheat flour in equivalent terms of grain), amounted to 115,636,564 cwt., of which 7,147,511 cwt. were imported into Ireland.

Oats.

In oats the home supply is much the most important factor, for whereas in 1907 the United Kingdom imported 10,485,290 cwts., the home produce was estimated at 63,966,585 cwts. Ireland even exports a considerable quantity of oats, amounting in 1907 to 1,595,275 cwts. The heavy sales of oats in Ireland are from the middle of September to the middle of December, though sales are continuous throughout the year. Prices of oats in 1907 were on a somewhat higher level than in the preceding year, the average for the year being 6*s.* $2\frac{3}{4}$*d.* as against 5*s.* $11\frac{1}{4}$*d.*, the figure reached being better than any year since 1893. In 1908 the oat crop has had a range of price considerably lower than in 1907, and for the quarter ending September the average of prices returned for white oats is 6*s.* $5\frac{1}{2}$*d.* per cwt., as compared with 6*s.* $10\frac{1}{4}$*d.* in 1907, and for black oats 5*s.* $3\frac{3}{4}$*d.* per cwt., as compared with 5*s.* 11*d.* in 1907. October prices in 1908 show a similar decline as compared with 1907.

Barley.

The chief sales of malting barley run from the middle of September to the end of November, and while prices in 1907 showed a slight tendency to improve on those of the preceding year, the average, viz., 7*s.* $1\frac{3}{4}$*d.* per cwt., showed very little change as compared with 1906 and the immediately preceding years. In September 1908 the range in the prices of barley—unlike the other cereals—showed an advance on 1907, the average of prices returned being 7s. 4*d.* per cwt., as compared with 7*s.* 2*d.* in 1907. October prices likewise show an improvement over the preceding season, the advance in barley prices being also marked in the return prices from English centres. It may be noted that the total imports of barley into the United Kingdom (malting and feeding barley not being distinguished in the returns) amounted in 1907 to 19,627,620 cwts., the imports into Ireland

Pnnted image digitised by the University of Southampton Library Digitisation Unit

being 1,060,549 cwts., while the production of barley in Great Britain and Ireland amounted to 29,947,620 cwts.

The fall in oats and the rise in barley are the main changes in respect of the prices of cereals in 1908 as compared with 1907.

Potatoes.

In no crop are the fluctuations in price so marked from one season to another as in potatoes. This is due to the fact that, excluding early potatoes, the imports are small, and only take place to any appreciable extent when the prices rise high, while the yield of the home crop varies widely from season to season. Consequently, when there is a less than average yield prices rise considerably. In 1907 the crop was much below average in Ireland, and was also under average in Great Britain. As a result, prices were high, and the returns show that the average for the year was higher than for any one of the past twenty years, being fully £1 per ton better than in 1906. In 1908, on the other hand, owing to the abundant crop both in Ireland and in Great Britain, prices have fallen very low, and the average of prices returned during the three months ending September 30th is 2*s.* 11¼*d.*, as against 3*s.* 6¾*d.* in the corresponding quarter of 1907. But the fall in price in 1908 is even greater than the figures would appear to indicate, for it is in September and in the three months of the last quarter—October, November, and December—that the supplies of the new season make themselves most felt on the home market and prices. Prices returned during October show lots falling to 1*s.* 6*d.* and 1*s.* 3*d.* the cwt., though 2*s.* 6*d.* to 3*s.* is reported for better samples. Whether prices may yet improve considerably depends on how the supplies in the pits "keep."

Hay.

As in the case of potatoes, so with hay and the fodder crops, it is the home supply which determines prices. There is, indeed, a considerable import into the United Kingdom of hay, amounting to 97,424 tons in 1907, but the quantity and value is small compared with the home production of Great Britain and Ireland, estimated at 15,603,000 tons in 1907. The hay crop in 1907 was abundant in quantity but poor in quality. Both of these conditions helped to lower prices, especially in the case of old meadow hay. To some extent the scarcity of other fodder crops acted as a counteracting force, but prices as a whole were below those of any year since 1898 and 1899. The 1908 hay crop, on the other hand, has been considerably less in bulk than that of 1907, and much better in quality. Prices, therefore, have improved, and the average of clover hay prices returned during the quarter ending September, 1908, was 3*s.* 0½*d.* per cwt., as compared with 2*s.* 9¼*d.* in 1907, and for old meadow hay 2*s.* 0½*d.* per cwt., compared with 1*s.* 9¾*d.* in 1907.

Grass Seeds.

The season of 1907 showed a marked improvement in the prices of perennial and Italian grass seeds as compared with 1906. The average of the prices for perennial was 12*s.* 6¾*d.* per cwt., as compared with 8*s.* 7½*d.* in 1906. Prices started compara-

Printed image digitised by the University of Southampton Library Digitisation Unit

tively low in August, ranging from 6*s.* to 10*s.*, but advanced rapidly, and ranged during the greater part of the sales from 10*s.* to 18*s.* per cwt.

Prices for the 1908 perennial crop again opened comparatively low in August, though somewhat higher than in 1907, but rapidly advanced, and showed an improvement even on those of the preceding year, the average prices returned for the quarter ended September 30th being 12*s.* 6*d.* per cwt., as compared with 11*s.* 7*d.* in 1907. During October and the beginning of November the level of prices has also been well maintained.

In Italian ryegrass the prices of 1907 showed a considerable advance on those of 1906, the average for the year being 14*s.* 6*d.* per cwt., as compared with 11*s.* 1¾*d.* in the preceding year. Prices for the 1908 crop started somewhat better than those for the corresponding period of the previous year, and the September quarter showed an average of 14*s.* 1¾*d.* per cwt. Prices have been well maintained through October. The growing extent of the grass seed trade is seen from the exports which have taken place in 1907, viz., 438,367 cwts., as compared with 393,434 cwts. in 1904.

Flax.

The 1907 flax crop was very uneven, and while prices for good samples remained at a fairly steady level throughout the season, many lots brought a low price, especially after the new year. Up to the end of September the average of prices returned was 7*s.* 6¼*d.* per 14 lbs., but in the quarter ending December 31st the average fell to 6*s.* 11*d.*, and in the quarter ending March 31st, 1908, to 6*s.* 7¾*d.* The 1908 crop, though less in quantity, has shown a serious fall in value, and prices returned to the end of the September quarter showed an average of 6*s.* 2*d.* per 14 lbs., as against 7*s.* 6¼*d.* at that period in 1907. There has been no great improvement in these prices during October and the beginning of November, and to many farmers the result of this season's crop has so far been very discouraging.

II. Live Stock, Dead Meat, and Dairy Produce.

Store Cattle.

Prices for store cattle in 1907 reached a better average than in 1906 or any preceding year since 1903. The average of yearling prices returned was in 1907 £7 3*s.* 9*d.*, as compared with £6 15*s.* 5*d.* in 1906, the average of two-year-olds being £9 17*s.* 6*d.*, as compared with £9 7*s.* 10*d.* in 1906, and of three-year-olds £12 10*s.* 3*d.*, as compared with £12 2*s.* 6*d.* In 1908 the prices of store stock have again advanced to some extent on those of 1907. In the first quarter of 1908, ending March 31st, the prices of yearlings averaged £7 14*s.* 9*d.*, as compared with £7 12*s.* 7*d.* in 1907, the prices of two-year-olds £10 3*s.* 8*d.*, as compared with £10 3*s.* 11*d.* in 1907, the prices of three-year-olds £12 17*s* 5*d.*,

Printed image digitised by the University of Southampton Library Digitisation Unit

as compared with £12 12*s.* 10*d.* in 1907. The second quarter of 1908, ending 30th June, compared also favourably with the corresponding period in 1907, yearlings averaging £6 19*s.* 5*d.*, as compared with £6 11*s.* 7*d.* in 1907, two-year-olds £9 14*s.* 2*d.*, as compared with £9 7*s.* 3*d.*, and three-year-olds averaging £13 3*s.* 8*d.*, as compared with £12 14*s.* 6*d.* in 1907. The third quarter of 1908, ending 30th September, shows a range of prices very similar to that of the corresponding quarter in 1907. Prices of yearlings averaged £6 17*s.*, as compared with £6 16*s.* 10*d.* in 1907, two-year-olds £9 17*s.*, as compared with £9 14*s.* 5*d.*, and three-year-olds £12 10*s.* 9*d.*, as compared with £12 11*s.* 1*d.* There have indeed been temporary fluctuations, and during September, 1908, the market for stores was very unsteady and prices fell, but this depression did not last, and the higher range of store prices again continues.

At English and Scotch markets also prices of store stock show a distinct advance in 1907 as compared with 1905 and 1906, while the weekly returns of market prices in England and Scotland during 1908 indicate that store prices have as a rule maintained a higher level than in 1907.

Attention is directed to diagrams viii-xii. in the appendix, where the movements in the prices of stores for the past twenty years are shown graphically.

Fat Cattle.

The prices for fat stock in 1907 also show an advance in each quarter of the year as compared with any of the three preceding years. The average of prices for the year, live weight, in the returns from the Dublin Market was 31*s.* 5*d.* per cwt. as compared with 30*s.* 5*d.* in 1906. The range of prices, however, varies greatly according to quality, the highest of the prices returned in the year being 40*s.* per cwt., as compared with 37*s.* 3*d.* in 1906, and the lowest price 23*s.* 3*d.*, as compared with 23*s.* 2*d.*, in 1906. On the basis of four to seven live to dead weight the average price of beef, according to the Dublin fat stock prices, was thus 55*s.* per cwt. as compared with 53*s.* 3*d.* in 1906. In connection with the advance in prices it may be noted that the total imports of live stock from foreign and Colonial countries into the United Kingdom in 1907 number 472,065 as compared with 561,215 in the preceding year—the import in 1907 being the lowest reached since 1902. This decline in numbers has taken place in the exports both from the United States and Canada—the two countries from which almost all the live stock imports of the United Kingdom are received. There was on the other hand an increase in 1907 in imports of fresh beef, the total imports amounting to 5,735,003 cwts. as compared with 5,523,809 cwts. in 1906. Shipments in 1907 were smaller from the Argentine and the United States, from the former country 2,691,554 cwts. as against 2,795,913 cwts. in 1906, and from the latter 2,417,604 cwts. as against 2,426,644 in 1906, but increased

Pnnted image digitised by the University of Southampton Library Digitisation Unit

supplies from Australia and New Zealand more than made up for these differences.

During the first three quarters of 1908 prices for fat cattle have been well maintained, the average for the first quarter at the Dublin Market being 32*s.* 9*d.* as against 32*s.* for the corresponding quarter of 1907, and 30*s.* 11*d.* in 1906. In the second quarter, ending 30th June, 1908, the average was 34*s.* 10*d.* as against 33*s.* 11 *d.* in 1907, and 32*s.* 5½*d.* in 1906, while in the quarter ending 30th September, 1908, the average was 32*s.* 4*d.* as against 31*s.* 8*d.* in 1907, and 30*s.* 3*d.* in 1906. It may be noted in this connection that in 1908, for the nine months ending 30th September, the imports of live stock into the United Kingdom again showed a falling off in shipments from both the United States and Canada, the total import amounting to 285,098 head as compared with 360,959 in the corresponding nine months of 1907.

The imports also of fresh beef (including chilled and frozen) were for the nine months 4,116,876 cwts. as compared with 4,432,444 cwts. in the first nine months of 1908. This decline was due to a heavy decrease in shipments from the United States, which amounted for the period to 1,051,223 cwts. as compared with 1,929,303 cwts. in 1907, shipments from the Argentine on the other hand having increased from 2,016,596 cwts. in 1907 (first nine months) to 2,580,491 cwts. in 1908 (first nine months).

Sheep.

The prices of sheep in 1907 remained well up to the level of 1906, the record of prices in these two years being the best continuous period in the past twenty years. In the returns for the first and second quarters of 1907 prices showed on the whole an advance over the corresponding quarter in 1906, lambs averaging in the returns of the first quarter 39*s.* 11*d.* as compared with 38*s.* in 1906, and one year old stores 45*s.* as against 42*s.* 1*d.* in the previous year. Again, in the second quarter ending 30th June, lambs averaged 29*s.* 5*d.* as against 27*s.* 1*d.*, and one year old stores 45*s.* 7*d.* as against 44*s.* 3*d.* in the previous year. In the third and fourth quarters, however, the 1906 prices compared on the whole favourably with those of 1907, the returns for one-year-old stores in the quarter ending September 30th being 40*s.* 11*d.* in 1907 as against 41*s.* 2*d.* in 1906, though the prices of lambs remained as high as in the preceding year, while in the quarter ending 31st December, 1907, one-year-old stores averaged 44*s.* as against 47*s.* 7*d.*, and lambs 31*s.* 4*d.* as against 33*s.* 5*d.* in 1906.

The prices of fat sheep, allowing for temporary fluctuations, may be said to have remained during the first three quarters much on the level of 1906 prices. The returns from the Dublin markets show an average per cwt. live weight in the first quarter of 43*s.* 2½*d.* as compared with 42*s.* 6*d.* in 1906, in the second quarter of 42*s.* 8*d.* as compared with 42*s.* 10*d.* in 1906, and in the third quarter of 38*s.* 4½*d.* as compared with 37*s.* 8*d.* in the

Pnnted image digitised by the University of Southampton Library Digitisation Unit

previous year. In the last quarter, however, prices fell considerably as compared with those of 1906, the average being 35*s.* 7*d.* as against 37*s.* 10*d.* in the preceding year.

The prices of wool also in the first quarter of 1907 compared favourably with 1906, the average of prices returned being 1*s.* 1*d.* per lb. as compared with 11¾*d.* in the previous year. Prices in the June quarter averaged 11½*d.* as against 1*s.* 0⅝*d.* in 1906, in the September quarter 11⅛*d.* as against 1*s.* 0¼*d.* in 1906, and in the December quarter 10½*d.* as against 1*s.* 0½*d.*

During 1908 the fall in the value of sheep continued in the first quarter, the average of prices returned for lambs being 34*s.* 2*d.* as compared with 39*s.* 11*d.* in 1907, and for one-year-old stores 39*s.* as against 45*s.* ; while for fat sheep, live weight, prices averaged 40*s.* per cwt. as against 43*s.* 2½*d.* in the corresponding quarter of the previous year. The average also of wool prices returned was 8¾*d.* per lb. as against 1*s.* 1*d.* in 1907. In the quarter ending June 30th, lambs averaged 26*s.* 5*d.* as against 29*s.* 5*d.* in 1907, and one-year-old stores 39*s.* 9*d.* as compared with 45*s.* 7*d.* in 1906. The returns, however, showed the prices of fat sheep during this quarter to be not far short of those in the preceding year, the average of live weight prices returned from the Dublin markets being 42*s.* 3*d.* as against 42*s.* 8*d.* in 1907. Wool during this second quarter averaged 6⅛*d.* as against 11½*d.* in 1907. Again, in the third quarter, ending 30th September, the 1908 prices of lambs averaged 24*s.* 1*d.* as against 28*s.* 11*d.* in 1907, and of one-year-old stores 34*s.* 10*d.* as against 40*s.* 11*d.* in 1907, while the live weight prices of fat sheep averaged 35*s.* 8*d.* per cwt. as against 38*s.* 4½*d.* in 1907. Wool averaged 7⅜*d.* as against 11⅛*d.* in 1907. There has thus been a serious drop in the value of sheep in the first three quarters of 1908 as compared with 1906 and 1907. At the same time prices in 1908 maintained a distinctly higher level than in the years prior to 1903, since which year the upward movement in sheep prices has become well marked. It is of interest to note in connection with the question of prices the fact of the great increase in the imports of mutton in 1907, the total imports into the United Kingdom in that year being 4,617,743 cwts., the highest figure on record, as against 4,131,199 cwts. in 1906. The imports for the nine months ending September 30th showed a decrease from 4,022,504 cwts. in 1907 to 3,732,593 cwts. in 1908. The imports of wool also into the United Kingdom in 1907 amounted to 450,767,343 lbs., the highest figure on record, as against 375,050,802 lbs. in 1907. The imports for the nine months ending September 30th were, in 1908, 563,078,595 lbs. as compared with 600,669,925 lbs. in 1907.

Pork.

The prices of pork showed an average of 50*s.* 1*d.* per cwt. in 1907, as compared with 50*s.* 11½*d* in 1906. Prices were lower in the first two quarters of 1907 compared with the corresponding periods of 1906, but there was an improvement in the third quarter, the average of prices being returned at 52*s.* 1*d.* to be

Printed image digitised by the University of Southampton Library Digitisation Unit

followed by a marked decline in the fourth quarter of the year, when the average of prices fell to 47*s.* 6*d.* The fall in the prices of pork became considerably more marked in 1908. In the first quarter, ending March 31st, the average of prices returned had fallen to 45*s.* 3*d.* per cwt., as compared with 50*s.* 0½*d.* in 1907, and in the second quarter, ending 30th June, 1908, it was 46*s.* 9¾*d.*, as compared with 51*s.* 3½*d.* in 1907. The returns, however, for the third quarter, ending September 30th, showed a very considerable recovery, and the average for the quarter was 52*s.* 7*d.* per cwt. in 1908, as against 52*s.* 1*d.* in 1907. Prices for pork thus, while not reaching in 1907 the level of 1906—the highest year since 1893 (see Diagram xiv.)—showed an average much above that of most recent years, and while there was a serious fall in the end of 1907 and in the first half of 1908 this was followed by a recovery in the latter part of the present year. It may be noted that the total imports of fresh pork in 1907 amounted to 567,332 cwts., which figure, while above the imports of 1905 and 1906, is considerably lower than any of the years from 1898 to 1904. The first nine months of 1908, up to September 30th, showed a decrease in the imports from 391,764 cwts. to 361,133 cwts, in 1908.

Butter.

Butter prices, taking into account the output of all classes—creamery, factory, and farmers' butter—appear to have been on the year's production an average of 3*s.* 6*d.* per cwt. lower than the prices of 1906. This lower range of prices showed itself in the first three quarters of 1907, but in the last quarter prices rose rapidly, and exceeded the quarterly average of the preceding year.

Diagram XVA. shows the weekly average in 1907 of prices returned of creamery, factory, and farmers' butter. The lowest averages are in the end of April and the beginning of May. In the latter part of the season the most noteworthy features in butter prices were the slow advance during August and September, and the rapid advances in value in the latter months of the season. The year was thus marked first by more than usually low prices for recent years, and second by a rapid rise to prices considerably over the usual seasonal averages.

During the first three months of 1908 prices have remained at a much higher level than in the corresponding quarter of 1907. For the first quarter, ending March 31st, the average of prices returned for creamery was 116*s.* 8*d.* per cwt., 106*s.* 5*d.* in the corresponding quarter of 1907, while for factory the average was 104*s.* 8*d.* as against 87*s.* 4*d.*, and for farmers' 110*s.* 11*d.* as against 90*s.* 5*d.* in 1907. For the second quarter, ending June 30th, the average for creamery was 103*s.* 9*d.* as against 95*s.* 1*d.* in 1907, for factory 94*s.* 10*d.* as against 81*s.* 9*d.*, and for farmers' 94*s.* 9*d.* as against 83*s* 4*d.* For the quarter ending 30th September the average price of creamery was 109*s.* 4*d.* as against 100*s.* 1*d.* in 1907, for factory 97*s.* 10*d.* as against 83*s.* 2*d.*, and for farmers' 98*s.* 1*d.* as

Pnnted image digitised by the University of Southampton Library Digitisation Unit

against 83*s.* 11*d.* in 1907. In connection with the prices of butter it may be noted that in 1907 the total imports of butter into the United Kingdom amounted to 4,210,156 cwts. as compared with 4,337,258 cwts. in 1907. For the first nine months of 1908 the imports show again a slight falling off, the total import amounting to 3,275,910 cwts. as compared with 3,339,388 cwts. in the first nine months of 1907.

Eggs.

The price of eggs per 120 again showed an increase in 1907—the average for the year being 8*s.* 4*d.* as against 8*s.* 0¼*d.* in 1906. The increase in the price of eggs has now been a marked feature for several years, and in ten years the price of eggs has advanced by nearly 2*s.* per 120. In table XXA. (see also diagram XVIA.) is shown the weekly average prices during 1907, and this diagram should be compared with that of the quantities of eggs exported from Ireland as shown in the latest Report on Irish Imports and Exports.

Prices during 1908 show somewhat similar prices to 1907. The average for the first quarter, ending 31st March, however, showed a falling off, being 8*s.* 7¾*d.* as against 9*s.* 1½*d.* in 1907. This fall was due to the considerably lower range of prices in February in 1908 as compared with 1907. In March, though the prices started lower in 1908, they held very steady, and in the last two weeks stood higher than in 1907.

The average price for the second quarter, ending June 30th, was 6*s.* 10¾*d.* in 1908 as against 6*s.* 10¼*d.* in 1907. Prices were somewhat lower in the first half of June than in 1907, but in the latter part of the month rose much more sharply than in the preceding year. The average price for the third quarter, ending September 30th, was 8*s.* 6*d.* in 1908 as compared with 8*s.* 2*d.* in 1907. Prices in July and August were higher in 1908 than in 1907, but in September and again in October the range of prices has been somewhat lower than in 1907.

Attention is directed to the various diagrams presented in the Appendix to the Tables, as these show in a simple and clear form the bold changes which have taken place in the several commodities during the past twenty years. Diagrams are also included, showing the weekly average prices of butter and eggs, as the great variation in the summer and winter value of these articles is a matter of very practical interest.

I have the honour to be,

Sir,

Your obedient Servant,

W. G. S. Adams,

Superintendent of Statistics and Intelligence Branch.

Department of Agriculture and
Technical Instruction, Dublin,
4th December, 1908.

Printed image digitised by the University of Southampton Library Digitisation Unit

SCHEDULE showing the Towns in Ireland from which Reports are furnished to the Department of Agriculture and Technical Instruction for Ireland in respect of Prices of Crops, Live Stock, and other Irish Agricultural Products, together with the Nature of such Reports.

Province.	County.	Town.	Nature of Report
LEINSTER, ...	Carlow, ...	Carlow, ...	Store Stock.
	Dublin, ...	Dublin, ...	Fat Stock and Produce.
	Kildare, ...	Frenchfurze, ...	Store Stock.
	" ...	Naas, ...	"
	" ...	Newbridge, ...	"
	Kilkenny, ...	Kilkenny, ...	"
	King's, ...	Banagher, ...	"
	" ...	Birr or Parsonstown,	"
	Longford, ...	Longford, ...	"
	Louth ...	Drogheda, ..	"
	" ...	Dundalk, ...	"
	Meath ...	Athboy, ...	"
	" ...	Kells, ...	"
	" ..	Navan, ...	"
	" ...	Oldcastle ...	"
	" ..	Trim, ...	"
	Queen's, ...	Ballinakill, ...	"
	" ...	Maryboro', ...	"
	" ...	Rathdowney, ...	"
	Westmeath, ...	Athlone, ...	"
	" ...	Moate, ...	"
	" ...	Mullingar, ...	"
	Wexford ...	Enniscorthy, ...	"
	" ...	Gorey, ...	"
	" ...	New Ross, ...	"
	" ...	Wexford, ...	"
	Wicklow, ...	Arklow, ...	"
	" ...	Baltinglass, ...	"
	" ...	Blessington, ...	"
	" ...	Carnew, ...	"
	" ...	Rathsallagh, ...	"
	" ...	Rathdrum, ...	"
	" ...	Tinahely, ...	"
	" ...	Wicklow, ...	"
MUNSTER, ...	Clare,	Broadford, ...	Store Stock
	" ...	Clare Castle, ...	"
	" ...	Clonroad, ...	"
	" ...	Ennis, ...	"
	" ...	Ennistymon, ...	"
	" ...	Kilmihil, ...	"
	" ...	Miltown Malbay, ...	"
	" ...	O'Brien's Bridge, ..	"
	" ...	Scariff, ...	"
	" ...	Sixmilebridge, ..	"
	" ...	Tulla, ...	"
	Cork, ...	Ballinhassig, ...	"
	" ...	Bandon, ..	"
	" ...	Carrigaline, ..	"
	" ..	Charleville, ..	"
	" ...	Cork, ..	Store Stock, Fat Stock, and Produce.
	" ...	Fermoy, ...	Store Stock.
	" ...	Killeagh, ...	"
	" ...	Kinsale, ...	"
	" ...	Macroom, ...	"
	" ...	Mallow, .	"
	" ..	Middleton, ..	"
	" .	Skibbereen, ...	"
	Kerry, ...	Cahirsiveen, ...	"
	" ...	Castleisland, ...	"
	" ...	Kenmare ...	"
	" ...	Killarney, ..	"
	" ...	Listowel, ...	"
	" ...	Tralee, ...	"

Printed image digitised by the University of Southampton Library Digitisation Unit

SCHEDULE showing the Towns in Ireland from which Reports are furnished to the Department of Agriculture and Technical Instruction for Ireland in respect of Prices of Crops, Live Stock, and other Irish Agricultural Products, together with the Nature of such Reports—*continued.*

Province.	County.	Town.	Nature of Report.
MUNSTER, ...	Limerick, ...	Abbeyfeale ...	Store Stock.
	" ...	Ballybrood, ...	"
	" ...	Bruff, ...	"
	" ...	Cluggan, ..	"
	" ...	Hospital, ...	"
	" ...	Kilmallock, ...	"
	" ..	Limerick, ...	Store Stock and Produce.
	" ...	Newcastle West, ...	Store Stock.
	" ...	Rathkeale, ...	"
	Tipperary, ...	Cahir, ...	"
	" ..	Carrick-on-Suir, ...	"
	" ...	Clonmel, ...	"
	" ...	Fethard, ...	"
	" ...	Nenagh, ..	"
	" ...	Roscrea, ...	"
	" ...	Templemore, ...	"
	" ...	Thurles, ...	"
	" ...	Tipperary, ...	"
	Waterford, ...	Waterford, ...	Store Stock and Produce.
ULSTER, ...	Antrim, ...	Antrim, ...	Store Stock.
	" ...	Ballycastle, ...	"
	" ...	Ballymena, ...	Store Stock, Flax, and Grass Seed.
	" ...	Ballymoney, ...	Store Stock.
	" ...	Belfast, ...	Store Stock, Fat Stock, and Produce.
	" ...	Cushendall, ...	Store Stock.
	" ...	Dervock, ...	"
	" ...	Lisburn, ...	"
	Armagh, ...	Killylea, ...	"
	" ...	Portadown, ..	"
	Cavan, ...	Cavan, ...	"
	" ...	Cootehill, ...	Flax and Grass Seed.
	Donegal, ...	Ballyshannon, ...	Store Stock.
	" ...	Carndonagh, ...	"
	" ...	Donegal, ...	"
	" ...	Glenties, ...	"
	" ...	Letterkenny, ...	"
	" ...	Millford, ...	"
	" ...	Pettigo, ...	"
	" ...	Stranorlar, ...	"
	Down, ...	Downpatrick, ...	"
	" ...	Newry, ...	Store Stock, Flax, and Grass Seed.
	" ...	Newtownards, ...	Store Stock.
	" ...	Saintfield, ...	"
	Fermanagh, ...	Enniskillen, ...	"
	" ...	Lisnaskea, ...	"
	" ...	Tempo, ...	"
	Londonderry, ...	Coleraine, ...	"
	...	Kilrea, ...	"
	" ...	Londonderry, ...	Store Stock and Produce.
	" ...	Maghera, ...	Store Stock.
	" ...	Moneymore. ...	"
	Monaghan, ...	Ballybay, ...	"
	" ...	Castleblayney, ...	"
	" ...	Clones, ...	"
	" ...	Monaghan, ...	"
	Tyrone, ...	Ballygawley, ...	"
	" ...	Castlederg, ...	"
	" ...	Cookstown, ...	Flax and Grass Seed
	" ...	Fintona, ...	Store Stock.
	" ...	Moy, ...	"
	" ...	Newtownstewart ...	"
	" ...	Omagh, ...	"
	" ...	Strabane, ...	"

Pnnted image digitised by the University of Southampton Library Digitisation Unit

SCHEDULE showing the Towns in Ireland from which Reports are furnished to the Department of Agriculture and Technical Instruction for Ireland in respect of Prices of Crops, Live Stock, and other Irish Agricultural Products, together with the Nature of such Reports—*continued.*

Province.	County.	Town.	Nature of Report.
CONNAUGHT, ...	Galway, ...	Athenry, ...	Store Stock.
	" ...	Ballinasloe, ...	"
	" ...	Clifden, ...	"
	" ...	Galway, ...	Store Stock and Produce.
	" ...	Gort, ...	Store Stock.
	" ...	Loughrea, ...	"
	" ...	Oughterard, ...	"
	" ...	Tuam, ...	"
	" ...	Tullynadaly, ...	"
	Leitrim, ...	Manorhamilton, ...	"
	Mayo, ...	Balla, ...	"
	" ...	Ballina, ...	"
	" ...	Newport, ...	"
	" ...	Westport, ...	"
	Roscommon, ...	Ballintubber, ...	"
	" ...	Boyle, ...	"
	" ...	Castlereagh, ...	"
	" ...	Elphin, ...	"
	" ...	Frenchpark, ...	"
	" ...	Roscommon, ...	"
	" ...	Strokestown, ...	"
	Sligo, ...	Collooney, ...	"
	" ...	Sligo, ...	Produce.

Pnnted image digitised by the University of Southampton Library Digitisation Unit

SUMMARY TABLE 1.

ANNUAL and QUARTERLY AVERAGE PRICES for the year 1907.

PRODUCT.	Year.	QUARTER ENDED 31st March.	30th June.	30th Sept.	31st Dec.
CROPS :—	s. d.	s. d.	s. d.	s. d.	s. d.
Wheat, per 112 lbs.	8 1¼	6 4¼	—	—	8 2¼
Oats—(White), ,,	6 7¼	6 1½	6 10½	6 10¼	6 8
,, (Black), ,,	5 11½	6 2	6 6¾	5 11	5 10½
Barley, ,,	7 1½	—	—	7 2	7 1½
Potatoes, ,,	3 11¼	3 8¼	4 6½	3 6¾	4 1¼
Hay—(Clover), ,,	3 0¾	3 1¾	3 3¼	2 9¼	3 1¾
,, (Meadow), ,,	2 4	2 6½	2 4¾	1 9¾	2 0½
Grass Seed—(Perennial Rye), ,,	12 6¼	8 9¼	—	11 7	14 1¼
,, (Italian Rye), ,,	14 6	—	—	11 3½	15 6¼
Flax, per 14 lbs.	7 0½	7 2	—	7 6¼	6 11
LIVE STOCK :—	£ s. d.	£ s. d.	£ s. d.	£ s. d.	£ s. d.
Store Cattle—					
One year old, per head,	7 3 9	7 12 7	6 11 7	6 16 10	7 10 6
Two years old, ,,	9 17 6	10 3 11	9 7 3	9 14 5	10 3 5
Three years old, ,,	12 10 3	12 12 10	12 14 6	12 11 1	12 3 9
Springers, ,,	13 15 0	13 17 4	13 7 11	13 15 5	13 18 8
Store Sheep—					
Lambs,	1 10 6	1 19 11	1 9 5	1 8 11	1 11 4
One year old and over, ,,	2 4 1	2 5 0	2 5 7	2 0 11	2 4 0
Two years old and over, ,,	2 2 8	2 8 3	1 17 11	2 2 2	2 4 4
Store Pigs (8 to 10 weeks old), ,,	1 1 4	1 2 8	1 3 3	1 1 4	0 18 5
Fat Cattle—					
Bullocks, ,,	17 11 1	17 13 1	18 10 5	17 13 7	16 15 6
Heifers, ,,	15 1 9	15 15 7	15 19 8	14 15 4	14 9 9
Cows, ,,	14 15 11	15 16 4	14 16 8	14 11 0	13 18 6
Fat Sheep—					
Wethers, ,,	2 10 6	2 15 2	2 15 2	2 2 5	2 1 4
Ewes, ,,	2 7 6	2 9 8	2 10 7	2 4 5	2 6 5
Hoggets, ,,	2 8 6	2 8 2	2 6 7	2 8 11	2 10 1
Lambs, ,,	1 11 5	—	1 13 3	1 10 6	1 10 2
MEAT, PROVISIONS, &c. :—	s. d.	s. d.	s. d.	s. d.	s. d.
Beef—(Live), per 112 lbs.	51 5½	32 0	33 11½	31 7¾	29 6
,, (Dead), ,,	55 0½	56 0	59 5	55 4½	51 7½
Mutton—(Live), ,,	59 9¼	43 2½	42 8	38 4½	35 7
,, (Dead), ,,	69 7¼	75 7½	74 8	67 1¾	62 3½
Pork—(Dead), ,,	50 1	50 0½	51 3½	52 1	47 5¾
Butter—(Creamery), ,,	101 9	106 5	95 1	100 1	115 2
,, (Factory), ,,	85 0	87 4	81 9	83 2	93 8
,, (Farmers'), ,,	86 1	90 5	83 4	83 11	93 11
Eggs, per 120,	8 4	9 1½	6 10¼	8 2	12 2½
Wool, per lb.	0 11⅜	1 1	0 11½	0 11¼	0 10½

Pnnted image digitised by the University of Southampton Library Digitisation Unit

SUMMARY TABLE 1A.

AVERAGE PRICES of CROPS, LIVE STOCK, MEAT, PROVISIONS, &c., for the QUARTER ended 31st MARCH, 1908.

PRODUCT.	PROVINCE.				IRELAND.	
	Leinster.	Munster.	Ulster.	Connaught.	1908.	1907.
CROPS:—	s. d.	s. d.	s. d.	s. d.	s. d.	s. d.
Wheat, per 112 lbs	8 4¾	6 9½	—	—	7 1½	6 4¼
Oats (White), . „	6 10¼	6 8¾	6 10	6 2¾	6 9¼	6 1½
„ (Black), . „	6 4¼	5 4½	—	5 7¼	5 7½	6 2
Barley, . . „	—	—	—	—	—	—
Potatoes, . „	4 4¾	3 8¼	4 4¾	3 5	4 3¾	3 8¾
Hay (Clover), . „	3 5	2 8	3 6¼	3 0	3 3¼	3 1¾
„ (Meadow), „	2 4½	1 8¾	2 10¼	2 5¾	2 0¾	2 6½
Grass Seed—						
(Perennial Rye), „	—	—	16 4	—	16 4	8 9¼
(Italian Rye), „	—	—	—	—	—	—
Flax, . per 14 lbs.	—	—	6 7¾	—	6 7¾	7 2
LIVE STOCK:—						
Store Cattle:—	£ s. d.	£ s. d.	£ s. d.	£ s. d.	£ s. d.	£ s. d.
One year old, per head,	7 17 11	8 12 6	5 18 11	7 6 6	7 15 2	7 12 7
Two years old, „	10 14 0	10 16 9	8 7 9	9 18 10	10 3 8	10 3 11
Three years old, „	12 18 11	13 19 2	11 16 6	12 17 2	12 17 5	12 12 10
Springers, „	14 15 2	13 11 6	13 11 10	14 4 3	13 16 1	13 17 4
Store Sheep:—						
Lambs, . per head.	1 7 0	1 15 11	—	1 11 9	1 14 2	1 19 11
One year old and over, . „	1 16 8	2 0 1	—	1 17 6	1 19 0	2 5 0
Two years old and over, „	2 3 1	2 8 11	—	2 2 6	2 4 11	2 8 5
Store Pigs (8 to 10 weeks old), „	0 19 4	0 19 10	0 19 1	1 0 8	0 19 8	1 2 8
Fat Cattle:—						
Bullocks, . „	—	—	—	—	17 18 6	17 13 1
Heifers, . „	—	—	—	—	16 1 11	15 15 7
Cows, . „	—	—	—	—	15 6 8	15 16 4
Fat Sheep:—						
Wethers, . „	—	—	—	—	2 12 3	2 15 2
Ewes, . „	—	—	—	—	2 8 3	2 9 8
Hoggets, . „	—	—	—	—	2 2 0	2 8 2
Lambs, . „	—	—	—	—	—	—
MEAT, PROVISIONS, &c.:—	s. d.	s. d.	s. d.	s. d.	s. d.	s. d.
Beef (Live), . per 112 lbs.	—	—	—	—	32 9	32 0
„ (Dead), . „	—	—	—	—	57 4	56 0
Mutton (Live), „	—	—	—	—	40 0	43 2½
„ (Dead), „	—	—	—	—	70 0	75 7½
Pork (Dead), . „	48 5¼	45 3½	44 8¾	44 4	45 3¼	50 0½
Butter (Creamery), „	117 4	116 8	—	—	116 8	106 5
„ (Factory), „	108 8	104 2	—	—	104 8	87 4
„ (Farmers), „	106 7	112 3	122 0	93 3	110 11	90 5
Eggs, . per 120.	9 0	8 0½	—	8 3¾	8 7¾	9 1½
Wool, . per lb.	0 8¾	—	—	—	0 8¾	1 1

Printed image digitised by the University of Southampton Library Digitisation Unit

SUMMARY TABLE 1B.

AVERAGE PRICES of CROPS, LIVE STOCK, MEAT, PROVISIONS, &c., for the QUARTER ended 30th JUNE, 1908.

PRODUCT.	PROVINCE.				IRELAND.	
	Leinster.	Munster.	Ulster.	Connaught.	1908.	1907.
CROPS:—	s. d.	s. d.	s. d.	s. d.	s. d.	s. d.
Wheat, per 112 lbs.	—	—	—	—	—	—
Oats (White), "	6 10½	7 2½	6 9	7 5¾	6 10½	6 10½
" (Black), "	6 4½	5 7½	—	—	5 11¼	6 6¾
Barley, "	—	—	—	—	—	—
Potatoes, "	4 5	4 6	4 4¼	3 8½	4 4¾	4 6½
Hay (Clover), "	3 7¼	2 10¼	3 5¼	3 1½	3 4¼	3 3¼
" (Meadow), "	2 7¼	1 9	2 10½	2 6½	2 0¼	2 4¾
Grass Seed—						
(Perennial Rye), "	—	—	—	—	—	—
(Italian Rye), "	—	—	—	—	—	—
Flax, per 14 lbs.	—	—	—	—	—	—
LIVE STOCK—						
Store Cattle:—	£ s. d.	£ s. d.	£ s. d.	£ s. d.	£ s. d.	£ s. d.
One year old, per head,	7 9 7	7 8 9	6 2 5	6 18 8	6 19 5	6 11 7
Two years old, "	10 12 8	9 12 10	9 0 11	9 17 1	9 14 2	9 7 3
Three years old, "	14 3 5	13 8 11	—	12 15 8	13 3 8	12 14 6
Springers, "	15 1 3	13 6 4	12 19 1	14 9 8	13 13 2	13 7 11
Store Sheep:—						
Lambs, per head,	—	1 8 5	—	0 14 10	1 6 5	1 9 5
One year old and over, "	2 1 6	2 0 0	1 4 4	1 19 7	1 19 0	2 5 7
Two years old and over, "	—	2 0 1	1 2 6	1 15 1	1 15 0	1 17 11
Store Pigs (8 to 10 weeks old), "	1 1 3	1 0 10	1 2 4	1 0 8	1 1 6	1 3 3
Fat Cattle:—						
Bullocks, "	—	—	—	—	19 0 0	18 10 5
Heifers, "	—	—	—	—	16 12 0	15 19 8
Cows, "	—	—	—	—	16 9 8	14 16 8
Fat Sheep:—						
Wethers, "	—	—	—	—	2 19 9	2 15 2
Ewes, "	—	—	—	—	2 9 1	2 10 7
Hoggets, "	—	—	—	—	2 1 3	2 6 7
Lambs, "	—	—	—	—	1 11 0	1 13 3
MEAT, PROVISIONS, &c.:—	s. d.	s. d.	s. d.	s. d.	s. d.	s. d.
Beef (Live), per 112 lbs.	—	—	—	—	34 10	33 11½
" (Dead), "	—	—	—	—	61 0	59 5
Mutton (Live), "	—	—	—	—	42 3	42 8
" (Dead), "	—	—	—	—	73 11	74 8
Pork (Dead), "	47 1¾	46 8½	48 0¾	46 1	46 9¾	51 3½
Butter (Creamery), "	106 8	103 8	—	—	103 9	95 1
" (Factory), "	97 8	94 6	—	—	94 10	81 9
" (Farmers'), "	94 10	94 8	94 8	97 10	94 9	83 4
Eggs, per 120	7 2¼	6 8½	—	6 5¼	6 10¾	6 10¼
Wool, per lb.	0 6	0 6¼	—	0 6⅞	0 6⅛	0 11¼

Pnnted image digitised by the University of Southampton Library Digitisation Unit

SUMMARY TABLE 1c.

AVERAGE PRICES of CROPS, LIVE STOCK, MEAT, PROVISIONS, &c., for the QUARTER ended 30th SEPTEMBER, 1908.

PRODUCT.	PROVINCE.				IRELAND.	
	Leinster.	Munster.	Ulster.	Connaught.	1908.	1907.
CROPS:—	s. d.	s. d.	s. d.	s. d.	s. d.	s. d.
Wheat, per 112 lbs.	8 1¼	—	—	—	8 1¼	—
Oats (White), „	6 5¾	6 1¼	6 8½	6 10¾	6 5½	6 10¼
„ (Black), „	6 0	5 1½	—	—	5 3¾	5 11
Barley, . . „	8 0	7 4	—	—	7 4	7 2
Potatoes, . „	2 10½	3 4¾	2 9½	3 3½	2 11¼	3 6¾
Hay (Clover), . „	3 3¾	2 4	3 2¼	2 5¾	3 0½	2 9¼
„ (Meadow), „	2 4½	1 8¾	2 3¼	1 10¼	2 0½	1 9¾
Grass Seed—						
(Perennial Rye), „	—	—	12 6	—	12 6	11 7
(Italian Rye), „	—	—	14 1¾	—	14 1¾	11 3½
Flax, . per 14 lbs.	—	—	6 2	—	6 2	7 6¼
LIVE STOCK:—						
Store Cattle:—	£ s. d.	£ s. d.	£ s. d.	£ s. d.	£ s. d.	£ s. d.
One year old, per head,	7 17 11	7 3 3	6 4 8	6 19 4	6 17 0	6 16 10
Two years old, „	11 11 5	9 12 5	9 3 6	9 17 6	9 17 0	9 14 5
Three years old, „	13 2 9	13 15 2	11 12 9	11 13 2	12 10 9	12 11 1
Springers, „	14 17 10	13 11 10	13 10 6	14 15 4	13 18 7	13 15 5
Store Sheep:—						
Lambs, . „	1 5 1	1 6 3	1 0 1	1 3 4	1 4 1	1 8 11
One year old and over, . „	1 16 9	1 14 11	0 19 11	1 16 5	1 14 10	2 0 11
Two years old and over, . „	1 17 2	—	1 3 0	2 1 1	2 0 6	2 2 2
Store Pigs (8 to 10 weeks old), „	1 0 7	1 2 6	1 7 8	1 4 6	1 4 5	1 1 4
Fat Cattle:—						
Bullocks, . „	—	—	—	—	18 4 7	17 13 7
Heifers, . „	—	—	—	—	15 1 10	14 15 4
Cows, . „	—	—	—	—	15 8 9	14 11 0
Fat Sheep:—						
Wethers, . „	—	—	—	—	1 17 9	2 2 5
Ewes, . „	—	—	—	—	2 0 11	2 4 5
Hoggets, . „	—	—	—	—	2 4 5	2 8 11
Lambs, . „	—	—	—	—	1 8 0	1 10 6
MEAT, PROVISIONS, &c.:—	s. d.	s. d.	s. d.	s. d.	s. d.	s. d.
Beef (Live), per 112 lbs.	—	—	—	—	32 4	31 7¾
„ (Dead), . „	—	—	—	—	56 7	55 4½
Mutton (Live), „	—	—	—	—	35 8	38 4½
„ (Dead) „	—	—	—	—	62 5	67 1¾
Pork (Dead), . „	49 10¾	52 6	54 4	49 6	52 7	52 1
Butter (Creamery), „	111 6	109 4	—	—	109 4	100 1
„ (Factory), „	96 0	97 10	—	—	97 10	83 2
„ (Farmers'), „	96 6	98 5	97 5	99 5	98 1	83 11
Eggs, . . per 120	8 9½	8 0¼	—	8 0½	8 6	8 2
Wool, . . per lb.	0 7¾	0 7½	—	0 7¾	0 7⅞	0 11

Printed image digitised by the University of Southampton Library Digitisation Unit

SUMMARY TABLE 2.

ANNUAL AVERAGE PRICES for the

YEARS.	CROPS.							STORE CATTLE, PER		
	Wheat, per 112 lbs.	Oats, per 112 lbs.	Barley, per 112 lbs.	Potatoes per 112 lbs.	Hay, per 112 lbs.	Grass Seeds, per 112 lbs.	Flax, per 14 lbs.	1-year old.	2-years old.	3-years old.
	s. d.	s. d.	s. d.	s. d.	s. d.	s. d.	s. d.	£ s. d.	£ s. d.	£ s. d
1888, .	6 11½	5 4	6 7	2 6¼	2 0	-	6 1¼	6 7 8	9 14 5	12 9 9
1889, .	6 5½	5 8¼	6 7	2 8¼	1 9	-	5 11¼	7 3 1	10 6 5	12 10 2
1890, .	6 8½	6 1	6 6½	3 0½	1 11½	-	5 3¼	7 4 6	10 5 0	12 8 4
1891, .	7 5	6 8¼	7 4½	3 7	3 3¼	-	5 11	6 6 0	9 10 9	12 6 3
1892, .	6 9¼	6 8¼	7 0½	2 5½	4 0	-	6 8½	5 1 4	8 6 8	10 14 0
1893, .	6 1	6 6¼	6 9	2 7	3 6½	-	8 1½	4 18 9	8 2 5	10 6 8
1894, .	5 8	5 8¾	7 0½	3 1	2 11	-	7 1¼	5 6 9	8 4 6	10 7 2
1895, .	5 9	4 9¾	6 8½	3 1	2 5	8 11¾	5 6	6 0 7	8 14 3	10 19 9
1896, .	6 4¾	5 0	6 5	2 1¾	2 6¾	7 1½	4 8¼	5 18 0	8 13 2	10 14 3
1897, .	7 3¼	5 3¾	6 5¾	3 0¾	2 7½	7 11¾	5 2	6 3 3	9 1 0	11 5 1
1898, .	6 4¾	5 2½	7 1	3 5¼	2 1¾	5 8	5 10¾	6 8 8	8 14 10	11 1 7
1899, .	6 1¾	5 2¼	6 7¾	2 9¼	2 3¾	8 6	6 5¼	6 14 0	9 2 1	11 9 4
1900, .	6 4½	5 4¾	6 10½	3 4¼	3 0½	13 11	7 1	6 17 3	9 12 10	12 3 4
1901, .	6 4¾	5 9½	7 1	3 1	2 11	11 7	6 8¼	6 17 2	9 13 2	12 6 3
1902, .	6 1¾	6 0	7 2¼	2 10¼	3 1¼	12 7¼	6 5	6 12 3	9 9 8	12 9 4
1903, .	6 3¼	5 4½	7 0	3 6	2 9¼	12 3¼	6 1¾	7 4 3	10 0 4	13 1 4
1904, .	7 1½	5 6½	7 2½	3 4¼	3 2¼	8 10½	6 9¾	7 1 10	9 15 0	12 11 1
1905, .	6 10¼	5 7¾	7 1¼	2 10¼	3 1¼	9 8¼	6 9¾	6 17 5	9 11 8	12 8 5
1906, .	6 4¼	5 11¼	7 1	2 10½	3 0¼	8 9¼	7 0½	6 15 5	9 7 10	12 2 6
1907, .	8 1¼	6 2¾	7 1½	3 11¼	2 9	12 3	7 0½	7 3 9	9 17 6	12 10 3

* Beef and Mutton, calculated since 1888 from reported prices per 112 lbs., live weight, of Fat Cattle
the reported price per 112 lbs., live

Pnnted image digitised by the University of Southampton Library Digitisation Unit

Years 1888 to 1907 inclusive.

HEAD.	STORE SHEEP, PER HEAD.			MEAT, PROVISIONS, &c.						YEARS.
Springers.	Lambs.	One year old and over.	2-years old and over.	Beef,* per 112 lbs.	Mutton* per 112 lbs.	Pork (fresh), per 112 lbs.	Butter, per 112 lbs.	Eggs, per 120.	Wool, per lb.	
£ s. d.	s. d.	s. d.	s. d.	s. d.	s. d.	s. d.	s. d.	s. d.	d.	
13 6 3	26 4	—	—	53 6	62 5	42 5½	89 10	-	10	1888.
14 6 9	28 3	—	—	56 0½	67 4½	43 10	96 0	-	9½	1889.
14 13 1	26 1	40 0	43 8	57 1	67 0¾	40 1	86 6¾	-	9¼	1890.
13 12 6	27 1	36 5	43 8	54 8¼	57 10¼	39 5½	103 6¼	-	9½	1891.
12 11 9	21 8	29 3	33 4	52 4½	58 1	48 2	107 1¼	-	9½	1892.
12 9 3	23 3	29 6	35 0	53 2½	58 3¼	51 0	97 0	7 8	9	1893.
12 10 4	25 6	34 0	34 8	51 10	60 10	41 11	87 9	6 6	9	1894.
12 10 10	24 11	34 10	36 10	54 8	65 11	38 11	87 5	7 0	9	1895.
12 13 5	25 1	31 5	35 7	52 1	57 8	36 0	89 9¾	6 5	9	1896.
12 16 1	24 4	34 4	35 3	53 0½	61 5¼	42 0	88 1½	6 1	8⅛	1897.
12 10 0	23 10	33 2	34 5	50 10¾	58 9¾	41 8½	88 1¾	6 5½	7⅛	1898.
12 17 2	24 4	33 3	35 2	55 1½	59 6	37 5¼	95 4	6 7¾	6¾	1899.
13 5 8	24 3	34 8	36 6	57 0¼	62 10¾	44 9¾	95 9¼	6 7¾	6⅞	1900.
13 10 9	22 7	33 11	35 0	55 3¼	60 8½	48 11¼	99 2	6 8	5⅝	1901.
13 6 4	23 5	32 3	36 9	58 7½	59 7¾	49 2¾	96 4¼	6 7¼	5¼	1902.
14 1 7	25 11	37 4	39 9	56 0	65 1¼	45 10	93 9¾	6 10¾	7⅞	1903.
13 7 7	27 3	38 3	40 8	54 4¼	66 3½	41 10½	89 7½	7 1½	9⅝	1904.
13 7 3	27 2	40 8	41 1	53 3½	65 5	49 5½	99 5¾	7 8½	1 0⅜	1905.
13 4 8	30 11	44 0	44 7	53 2¾	70 2½	50 11½	101 6	8 0¼	1 0½	1906.
13 15 0	30 6	44 1	42 8	55 0⅛	69 7¼	50 1	98 0¼	8 4	0 11⅜	1907.

and Fat Sheep sold in the Dublin Market, the price per 112 lbs., dead weight being calculated from weight, in the ratio of 4 to 7.

Pnnted image digitised by the University of Southampton Library Digitisation Unit

Pnnted image digitised by the University of Southampton Library Digitisation Unit

DETAILED TABLES.

SECTION I.—CROPS.

TABLES I.—VII.

Pnnted image digitised by the University of Southampton Library Digitisation Unit

Printed image digitised by the University of Southampton Library Digitisation Unit

TABLE I. WHEAT. Prices per 112 lbs.

(See Diagram I.)

(The "Highest" and "Lowest" prices shown in this Table previous to 1905 are the averages for each year of the highest and lowest prices reported in each month. In 1905 and following years "Highest" and "Lowest" represent the actual highest and lowest prices officially reported during the year.)

Year.	Province.												Ireland.	Year
	Leinster (a).			Munster (a).			Ulster (b).			Connaught (b).				
	Average.	Highest.	Lowest.	Average.	Highest.	Lowest.	Average.	Highest.	Lowest.	Average.	Highest.	Lowest.	Average	
	s. d.	s. d.	s. d.	s. d.	s. d.	s. d.	s. d.	s. d.	s. d.	s. d.	s. d.	s. d.	s. d.	
1888	7 3	–	–	7 0	–	–	6 11	–	–	6 8	–	–	6 11½	1888
1889	6 7½	–	–	6 6	–	–	6 2¾	–	–	6 8		–	6 5½	1889
1890	6 11	–	–	6 7	–	–	6 7¼	–	–	6 6	–	–	6 8½	1890
1891	7 5	–	–	7 1	–	–	7 1¾	–	–	8 0¼	–	–	7 5	1891
1892	6 11	–	–	6 7	–	–	6 9	–	–	7 9¼	–	–	6 9¼	1892
1893	6 2½	–	–	5 2¾	–	–	5 10½	–	–	7 9	–	–	6 1	1893
1894	5 11	6 4¼	5 1	5 2¾	5 9	4 11¾	5 10½	5 11	5 10	7 4½	7 4½	7 4	5 8	1894
1895	5 3	5 6	5 1	4 11	5 1	4 11	–	–	–	6 6	6 8	6 4	5 9	1895
1896	6 8¼	7 0½	6 4½	5 9¾	6 1½	5 2¼	–	–	–	6 8	7 0	6 6¼	6 4¾	1896
1897	7 6¾	7 8	7 5½	6 10¾	7 5¼	6 0¼	–	–	–	7 10	8 0	7 5	7 3¼	1897
1898	6 7½	7 5¾	6 9½	5 11¾	6 11½	5 6½	–	–	–	6 6¾	7 2	6 10	6 4¾	1898
1899	6 3	6 4¼	6 0	6 0¾	6 4¼	5 6¼	–	–	–	5 9¼	6 10¼	6 1½	6 1¾	1899
1900	6 3¾	6 5	6 0¾	6 3¾	6 4¼	5 10¼	–	–	–	7 3¼	7 4¾	7 4¾	6 4½	1900
1901	6 4	6 5¼	6 3½	6 3	6 4¼	5 9½	–	–	–	7 2¾	7 3½	7 0	6 4¾	1901
1902	6 1	6 2½	6 0	6 4	6 10	5 10¼	–	–	–	7 0	7 0	7 0	6 1¾	1902
1903	6 4	6 5½	6 3¼	5 10½	6 2¼	5 9½	–	–	–	–	–	–	6 3¼	1903
1904	7 2½	7 2¼	6 10½	6 6¾	7 0	6 3¼	–	–	–	–	–	–	7 1½	1904
1905	6 11¾	7 6	6 7¼	6 5¼	8 0	6 0	–	–	–	–	–	–	6 10¼	1905
1906	6 5¾	6 7¼	6 4¾	6 0¾	6 10	5 10	–	–	–	–	–	–	6 4¼	1906
1907	8 2¾	8 9½	6 8½	6 11¼	6 8½	6 0	–	–	–	–	–	–	8 1¼	1907

(a) The towns from which returns were received during the year 1907 were:—Leinster—Dublin; Munster—Cork and Limerick.
(b) No transactions reported from Ulster since 1894, and none from Connaught since 1902

Printed image digitised by the University of Southampton Library Digitisation Unit

TABLE II. OATS,

(See Diagram

(*The "Highest" and "Lowest" prices shown in this Table previous to* 1905 *are month. In* 1905 *and following years "Highest" and "Lowest"*

Year	White Oats (a).												
	Province.												Ireland.
	Leinster (b).			Munster (b).			Ulster (b).			Connaught (b).			
	Average.	Highest.	Lowest.	Average.	Highest.	Lowest.	Average.	Highest.	Lowest.	Average.	Highest.	Lowest.	Average
	s. d.	s. d.	s. d.	s. d.	s. d.	s. d.	s. d.	s. d.	s. d.	s. d.	s. d.	s. d.	s. d.
1888	-	-	-	-	-	-	-	-	-	-	-	-	-
1889	-	-	-	-	-	-	-	-	-	-	-	-	-
1890	-	-		-	-	-	-	-	-	-	-	-	-
1891	-	-		-	-	-	-	-	-	-	-	-	-
1892	-	-	-	-	-	-	-	-	-	-	-	..	-
1893	-	-	-	-	-	-	-	-	-	-	-	-	-
1894	6 9¾	7	6 4	6 2	6 11	6 10	5 9	6 6	5 6	6 9	7 7	6 2¼	5 8
1895	6 4	6 6	6 0¾	5 9	6 1¾	5 5	5 6	6 4¾	5 1	6 0¼	6 9	5 4¾	5 7
1896	5 11½	6 5¾	5 6¾	5 5¾	5 9¾	5 2¾	5 4	6 9½	4 9¼	5 4¾	5 10¾	4 10¾	5 3¼
1897	6 11½	6 9¼	6 3¼	5 8	6 6	5 10½	5 7	7 0	5 0¼	5 5¼	6 0¼	5 1¼	5 7½
1898	6 7¾	7 0¾	6 7¾	5 6¼	6 7	5 10	5 9	7 6¾	5 10¼	5 6	6 4	5 1¾	5 8¼
1899	5 11	5 11½	5 10¼	5 6¾	6 7½	5 7	5 5	6 9	5 2	5 1½	6 0¾	4 11¼	5 5
1900	6 1¼	6 3½	6 0¾	5 10¼	6 5	5 8¾	5 7½	7 0¼	5 5¼	5 4	6 8	5 2¼	5 7½
1901	6 4	6 5¾	6 5	6 1½	6 9	6 0¼	6 0¼	7 6¾	6 9¼	5 10¼	7 0¾	5 8¾	6 0¼
1902	7 0½	7 5¼	7 2	6 6	7 5¼	6 6½	6 7	7 11½	6 7	6 2	7 10¼	6 3	6 6¼
1903	6 1¼	6 0½	5 11¼	5 7½	7 0	5 10¾	6 0	7 0¾	5 7	5 9¾	6 10¼	5 8¼	5 11
1904	6 4¼	6 7½	6 5½	6 4¾	6 10¾	5 10¾	5 9½	7 2¾	5 8	5 8¾	6 9	5 11¼	5 11¾
1905	6 5	7 5¼	5 8½	6 2	8 0	5 3	5 9¾	7 7½	5 2	6 0¼	8 0	4 4	5 11½
1906	6 4¾	8 0	6 0	6 3	7 8	5 9	6 1	8 0	5 4	5 7½	8 0	4 8	6 1¾
1907	6 10¾	8 0	5 10¼	6 5	7 8	5 6	6 7½	9 6	5 0	5 11½	8 0	5 0	6 7¼

(a) Prices of White Oats were not separately recorded before 1894.
(b) The towns from which Returns were received during the years 1905-1907 were:—Leinster—Dublin; Munster—Cork and Limerick: Ulster—Belfast and Londonderry: Connaught—Galway and Sligo.

Printed image digitised by the University of Southampton Library Digitisation Unit

Prices per 112 lbs

II.)

the averages, for each year, of the highest and lowest prices reported in each represent the actual highest and lowest prices officially reported during the year.

Black Oats (a).										White and Black Oats.	Year.
Province.									Ireland.	Ireland.	
Leinster (c).			Munster (c).			Ulster (b).					
Average.	Highest.	Lowest.	Average.	Highest.	Lowest.	Average.	Highest.	Lowest.	Average.	Average.	
s. d.	s. d.	s. d.	s. d.	s. d.	s. d.	s. d.	s. d.	s. d.	s. d.	s. d.	
-	-	-	-	-	-	-	-	-	-	5 4	1888
-	-	-	-	-	-	-	-	-	-	5 8¼	1889
-	-	-	-	-	-	-	-	-	-	6 1	1890
-	-	-	-	-	-	-	-	-	-	6 8¼	1891
-	-	-	-	-	-	-	-	-	-	6 8¼	1892
-	-	-	-	-	-	-	-	-	-	6 6¼	1893
6 3½	6 8	5 10	5 8	6 3¼	5 5¾	5 11	6 2¼	5 8¾	5 9	5 8¾	1894
5 3¾	5 10¾	4 11½	4 4	4 10¾	3 9½	5 5½	5 10	5 0¾	4 2	4 9¾	1895
5 5½	5 9¾	5 1½	4 8¼	5 6	4 3	4 10½	5 4	4 5¾	4 10½	5 0	1896
6 1	6 8¾	5 10	4 11¾	6 6½	4 9¼	4 11¾	5 6	4 6	5 1¼	5 3¾	1897
5 11	6 8¾	5 7½	4 9¼	6 1¾	4 11½	-	-	-	4 10½	5 2½	1898
5 8	6 0¾	5 5¾	4 10¾	5 10	4 10	-	-	-	4 11¾	5 2¼	1899
5 10	6 2¼	5 9¼	5 0¾	6 11	4 11½	-	-	-	5 2¼	5 4¾	1900
6 2¼	6 4½	6 0¼	5 6¼	6 5¼	5 5¾	-	-	-	5 7¼	5 9½	1901
6 9½	7 2¼	6 7¼	5 4¾	7 1¼	5 11¾	-	-	-	5 7	6 0	1902
5 8½	5 11¼	5 6¾	4 9¼	6 0¼	4 8½	-	-	-	4 10¾	5 4½	1903
6 0	6 2½	5 8½	5 0	6 5	4 10¼	-	-	-	5 1¾	5 6½	1904
5 11¾	6 10¼	5 5¼	5 2¾	7 0	4 6	-	-	-	5 4¼	5 7¾	1905
6 2¾	7 5¼	5 5¼	5 7¼	7 9	4 10¼	-	-	-	5 9¼	5 11¼	1906
6 6¾	7 5¼	5 8¼	5 9	7 6	4 0	-	-	-	5 11½	6 2¾	1907

(a) Prices of Black Oats were not separately recorded before 1894.
(b) No Returns of Black Oats have been received from Ulster since 1897, and few from Connaught.
(c) The towns from which Returns were received during the years 1905-1907 were:—Leinster—Dublin; Munster—Cork, Limerick, and Waterford.

Printed image digitised by the University of Southampton Library Digitisation Unit

TABLE III.—BARLEY

(See Diagram

(*The "Highest" and "Lowest" prices shown in this Table previous to* 1905 *each month. In* 1905 *and following years "Highest" and "Lowest" year.*)

Year.	MALTING AND					
	Province.					
	Leinster (*b*).			Munster (*b*).		
	Average.	Highest.	Lowest.	Average.	Highest.	Lowest.
	s. d.	*s. d.*	*s. d.*	*s. d.*	*s. d.*	*s. d.*
1888, ...	—	—	—	—	—	—
1889, ...	—	—	—	—	—	—
1890, ...	—	—	—	—	—	—
1891, ...	—	—	—	—	—	—
1892, ...	—	—	—	—	—	—
1893, ...	—	—	—	—	—	—
1894, ...	7 6	7 9½	7 1½	7 3¾	7 7	6 9½
1895, ...	7 1	7 7	6 11	6 7¼	7 1½	5 6
1896, ...	7 4¾	7 8½	7 0¼	6 10¼	7 7½	6 4
1897, ...	7 7¼	6 9½	6 0¼	6 3¾	7 1¾	4 1½
1898, . . .	7 9½	7 10	6 11	7 8	6 10½	5 5
1899, . . .	6 10	7 5½	5 10	7 0½	7 0½	5 11¾
1900, ...	6 9¾	7 0	6 3	6 11½	6 8¾	5 5½
1901, ...	6 11¼	7 2½	6 8	7 1¼	6 11¼	6 5½
1902, ...	6 5½	6 9	6 3	7 2¼	7 8¼	5 9¾
1903, ...	7 4¾	7 6	7 0	7 0	7 10½	5 7½
1904, ...	7 6	7 6	7 6	7 3¼	7 9¼	5 7½
1905, ...	7 3¼	7 9	6 0	7 2	7 9	5 0
1906, ...	7 3¾	7 6	7 0	7 1¼	7 7½	6 0
1907, ...	7 8	8 0	7 6	7 1¼	8 1½	5 6

(*a*) Prices of Malting, Grinding, and Feeding Barley were not separately
(*b*) The towns from which Returns were received during the year 1907

Pnnted image digitised by the University of Southampton Library Digitisation Unit

Prices per 112 lbs.
III.)
are the averages, for each year, of the highest and lowest prices reported in represent the actual highest and lowest prices officially reported during the

Grinding Barley (a).				Feeding Barley.	Malting, Grinding, and Feeding Barley.	Year.
Province.			Ireland.	Ireland.	Ireland	
Connaught (d).						
Average.	Highest.	Lowest.	Average.	Average.	Average.	
s. d.	s. d.	s. d.	s. d.	s. d	s. d.	
—	—	—	—	—	6 7	1888
—	—	—	—	—	6 7	1889
—	—	—	—	—	6 6½	1890
—	—	—	—	—	7 4½	1891
—	—	—	—	—	7 0½	1892
—	—	—	—	—	6 9	1893
6 8¼	6 9	6 6	7 4	5 6	7 0½	1894
6 4	6 4¾	6 2	7 2	4 11	6 8½	1895
6 1¼	6 2½	5 11¾	6 9½	5 1	6 5	1896
5 11¼	6 1½	5 4	6 6¾	4 6½	6 5¾	1897
5 7¾	6 0	5 1¼	7 1	— (c)	7 1	1898
5 7	5 8½	5 4¾	6 8	5 4¼	6 7¼	1899
6 8¼	6 7	6 3¼	6 11	5 2	6 10½	1900
7 4½	7 4¾	7 1½	7 2¼	5 2¼	7 1	1901
7 4½	7 6½	7 1¼	7 3¼	5 4	7 2¼	1902
7 3¾	7 2¼	7 0	7 0¼	4 7¼	7 0	1903
6 11¾	7 0	6 11½	7 3	5 5¾	7 2½	1904
6 9¼	6 10½	5 6	7 1¾	6 1¼	7 1¼	1905
—	—	—	7 1¼	5 5¾	7 1	1906
—	—	—	7 1¾	5 10	7 1½	1907

recorded before 1894. (c) Insufficient transactions. (d) No report for 1906 and 1907.
were :—Leinster – Dublin ; Munster—Cork, Limerick, and Waterford.

Printed image digitised by the University of Southampton Library Digitisation Unit

Weekly Average Prices.

TABLE IIIA.—WHEAT, OATS, AND BARLEY

WEEKLY AVERAGE PRICE per 112 lbs.. and Quantity returned during the year 1907.

Returns received in the Week ended	Wheat.		Oats.		Barley.	
	Average Price per 112 lbs.	Quantity.	Average Price per 112 lbs.	Quantity.	Average Price per 112 lbs.	Quantity.
1907.	s. d.	Cwts. of 112 lbs.	s. d.	Cwts. of 112 lbs	s. d.	Cwts. of 112 lbs.
January 5,	6 2	10	6 0¼	5,844	—	—
" 12,	6 0	50	5 10	8,219	—	—
" 19,	6 0	77	5 11½	9,070	—	—
" 26,	6 0	32	5 11½	7,460	—	—
February 2,	6 0	76	6 0¾	8,292	—	—
" 9,	6 0	90	6 2	8,055	—	—
" 16,	6 7¼	585	6 2	8,606	—	—
" 23,	6 0	25	6 2¼	6,346	—	—
March 2,	6 0	22	6 3¼	5,596	—	—
" 9,	—	—	6 3½	5,297	—	—
" 16,	—	—	6 4½	6,984	—	—
" 23,	—	—	6 5¾	6,987	—	—
" 30,	—	—	6 4¾	5,609	—	—
April 6,	—	—	6 6½	5,779	—	—
" 13,	—	—	6 7¼	4,857	—	—
" 20,	—	—	6 7¼	4,787	—	—
" 27,	—	—	6 6¼	4,499	—	—
May 4,	—	—	6 5½	4,765	—	—
" 11,	—	—	6 7¾	5,308	—	—
" 18,	—	—	6 8¾	4,802	—	—
" 25,	—	—	6 6½	4,498	—	—
June 1,	—	—	6 11¼	2,398	—	—
" 8,	—	—	7 0½	2,768	—	—
" 15,	—	—	7 4¼	3,704	—	—
" 22,	—	—	7 5	2,323	—	—
" 29,	—	—	7 3¾	3,006	—	—
July 6,	—	—	7 3½	3,052	—	—
" 13,	—	—	7 2¼	1,420	—	—
" 20,	—	—	7 3¼	2,284	—	—
" 27,	—	—	7 3½	2,732	—	—
August 3,	—	—	7 4¾	2,342	—	—
" 10,	—	—	7 6¼	3,278	—	—
" 17,	—	—	7 5¼	2,408	—	—
" 24,	—	—	7 5½	2,176	—	—
" 31,	—	—	7 3	2,280	—	—
September 7,	—	—	6 11¼	4,616	—	—
" 14,	—	—	6 2½	9,016	—	—
" 21,	6 4	24	5 7¾	17,652	7 1¾	8,578
" 28,	—	—	5 7½	26,325	7 2	24,018
October 5,	8 0	3,265	5 11	21,842	7 1	21,794
" 12.	7 11¾	2,560	6 0¼	27,162	7 0½	14,603
" 19,	8 2	2 271	6 1	30,006	7 2¼	13,153
" 26,	8 4¼	2,770	6 2¾	28,705	7 3	7,960
November 2,	8 5	2,047	6 3¾	28,373	7 2	5,331
" 9,	8 5¾	1,407	6 4¼	24,585	7 2	2,416
" 16,	8 5¾	1,612	6 3	21,017	6 11	1,362
" 23,	8 1½	1,041	6 3¼	16,833	7 1½	1,292
" 30,	8 2½	750	6 1½	15,892	7 0¼	787
December 7,	8 0¼	787	6 0¾	17,025	6 7¼	336
" 14,	7 0	120	5 11¼	11,471	7 6¾	501
" 21,	7 7¾	550	6 1¾	9,100	6 9	231
" 28,	—	—	6 6¾	4,789	—	—

Printed image digitised by the University of Southampton Library Digitisation Unit

TABLE IV.—POTATOES. Prices per 112 lbs.

(See Diagram IV.)

(The "Highest" and "Lowest" prices shown in this Table previous to 1905 are the averages, for each year, of the highest and lowest prices reported in each month. In 1905 and following years "Highest" and "Lowest" represent the actual highest and lowest prices officially reported during the year.)

Year.	Province.												Ireland.	Year.
	Leinster (a).			Munster (a).			Ulster (a).			Connaught (a).				
	Average.	Highest.	Lowest.	Average.	Highest.	Lowest.	Average.	Highest.	Lowest.	Average.	Highest.	Lowest.	Average	
	s. d.	s. d.	s. d.	s. d.	s. d.	s. d.	s. d.	s. d.	s. d.	s. d.	s. d.	s. d.	s. d.	
1888	2 6	–	–	2 4	–	–	2 9½	–	–	2 6		–	2 6¼	1888
1889	2 9½	–	–	2 7½	–	–	2 9¾	–	–	2 6½	–	–	2 8¼	1889
1890	2 11	–	–	3 4½	–	–	2 8¾	–	–	2 1½	–	–	3 0½	1890
1891	3 9	–	–	3 7¾	–	–	3 4½	–	–	3 6	–	–	3 7	1891
1892	2 7	–	–	2 5¾	–	–	2 5	–	–	2 3¾	–	–	2 5½	1892
1893	2 10¾	–	–	2 9½	–	–	2 4	–	–	2 5½	–	–	2 7	1893
1894	3 10¾	5 0	2 11	3 7	5 0	2 5¼	2 11¼	4 1¾	2 5	3 1¾	3 10	2 8½	3 1	1894
1895	3 7	4 8¾	2 10½	3 3	4 2	2 5½	3 0¾	4 3¼	2 3¾	2 11	3 7	2 6¾	3 1	1895
1896	2 11½	4 7	2 0	2 4¾	3 9½	1 7¾	1 11½	3 3½	1 5¼	1 11	2 4	1 7½	2 1¾	1896
1897	3 3	3 11¼	2 6	3 6¾	5 3¼	2 7¾	2 9¼	4 6	1 11½	2 9½	3 7¾	2 6	3 0¾	1897
1898	3 9¾	5 4¼	3 0¾	3 2¾	5 10¾	3 1	3 4	5 1	2 7¾	2 7¾	3 10¼	2 11¾	3 5¼	1898
1899	2 11	3 5¾	2 5¾	2 9	4 1¾	2 1¾	2 8¼	4 3	2 1	2 2¼	2 8¼	1 11¾	2 9¼	1899
1900	3 7¾	4 5½	3 2¾	3 1	4 6¼	2 4½	3 4¼	4 10	2 10¼	2 9¾	3 2	2 4¾	3 4¼	1900
1901	3 2½	3 10¼	2 11½	3 1½	5 1¾	2 1¾	3 0	4 4	2 6¼	2 5¾	3 0¼	2 4¾	3 1	1901
1902	2 10¼	3 5¼	2 7½	3 2¼	5 6¼	2 5	2 6¾	4 0½	1 11½	2 5¾	3 0¾	2 2¼	2 10¼	1902
1903	3 8¼	4 0½	3 3½	3 8½	5 8¾	2 8¾	3 2¾	4 11½	2 8	3 0¾	3 7¾	2 9¼	3 6	1903
1904	3 2¼	4 2½	3 2½	3 7¼	5 3½	2 10¾	3 2½	4 5¼	2 6¾	3 10½	4 9	3 6	3 4¼	1904
1905	2 10½	7 0	2 0	3 3	8 0	1 9¼	2 5¾	6 0	1 6	2 11	9 4	1 8	2 10¼	1905
1906	2 10¾	6 0	2 0	3 1¾	14 8	1 9¼	2 6½	5 6	1 3	2 7½	9 4	1 8	2 10¼	1906
1907	4 0¾	6 0	2 5	3 4¼	12 0	2 0	3 11½	8 0	2 2	3 3¾	8 8	2 4	3 11¼	1907

(a) The towns from which Returns were received during the years 1905-1907 were:—Leinster—Dublin Munster—Cork, Limerick, and Waterford; Ulster—Belfast and Londonderry; Connaught—Galway.

Printed image digitised by the University of Southampton Library Digitisation Unit

TABLE V.—HAY. Prices per 112 lbs.

(See Diagram V.)

(*The "Highest" and "Lowest" prices shown in this Table previous to* 1905 *are the averages, for each year, of the highest and lowest prices reported in each month. In* 1905 *and following years "Highest" and "Lowest" represent the actual highest and lowest prices officially reported during the year.*)

Year.	Province.												Ireland.	Year.
	Leinster (a).			Munster (a).			Ulster (a).			Connaught (a).				
	Average.	Highest.	Lowest.	Average.	Highest.	Lowest.	Average.	Highest.	Lowest.	Average.	Highest.	Lowest.	Average.	
	s. d.	s. d.	s. d.	s. d.	s. d.	s. d.	s. d.	s. d.	s. d.	s. d.	s. d.	s. d.	s. d.	
1888	2 3	–	–	1 11½	–	–	2 4¼	–	–	1 5¾	–	–	2 0	1888
1889	1 11¼	–	–	1 6¼	–	–	2 0¼	–	–	1 0	–	–	1 9	1889
1890	2 0¼	–	–	1 9	–	–	2 0	–	–	2 0¾	–	–	1 11½	1890
1891	3 8½	–	–	2 9½	–	–	3 2¾	–	–	3 4¼	–	–	3 3¼	1891
1892	4 7¼	–	–	3 3¾	–	–	4 3	–	–	3 9¼	–	–	4 0	1892
1893	4 1¼	–	–	3 0½	–	–	4 0½	–	–	2 10¼	–	–	3 6½	1893
1894	3 6½	4 7½	2 0½	2 3½	3 10¾	1 5	3 0½	4 1¾	2 1¼	2 10¼	3 0¾	2 1¾	2 11	1894
1895	3 4	4 8	1 9½	1 11	3 5½	1 1	2 5	3 4¼	1 5¼	2 9	3 4	2 5½	2 5	1895
1896	3 7	4 7	2 3¾	2 2	4 1¼	1 1¾	2 5½	3 6¾	1 7¼	2 10	3 2¾	2 4	2 6¾	1896
1897	3 6	4 6¾	2 8¼	2 3¼	4 2	1 4¾	2 8¼	4 2¾	1 11¾	2 8¼	3 3½	2 3¼	2 7½	1897
1898	2 10¼	3 8¼	1 8¼	1 9	2 9½	0 11¼	2 8	3 9¼	1 8¾	2 0¼	2 5½	1 6¾	2 1¾	1898
1899	2 9¾	3 7½	1 11¼	1 10	3 1¼	1 1¼	2 9¾	3 5¼	2 1¼	2 1	2 6	1 5½	2 3¾	1899
1900	3 6¼	4 8¾	2 4¼	2 2	3 8¾	1 2	3 2¼	3 11½	2 0	2 9	3 5¼	2 0¾	3 0½	1900
1901	3 6½	4 9	2 4½	2 4	4 1	1 2½	2 11¾	3 8½	1 8¾	2 9	3 5	2 0½	2 11	1901
1902	3 7¾	4 7¼	2 7¼	2 7½	4 1¾	1 7¾	3 4	4 4¼	2 4	2 11½	3 9	2 4¼	3 1¼	1902
1903	3 1½	4 1½	2 1¾	2 5	4 1¾	1 6	3 3	4 2¾	2 6¼	3 1	3 5¾	2 7	2 9¼	1903
1904	3 8	4 9	2 6¼	2 9¾	4 4¾	1 6¼	3 5	4 5	2 8¼	2 8	3 6	2 5	3 2¼	1904
1905	3 9	5 0	2 6	2 5¾	3 9	1 0	2 11½	4 6	1 8	1 11	2 10	0 11	3 1¼	1905
1906	3 4¾	5 2	1 8	2 4½	3 9	1 0	3 1½	4 9	1 9	2 5½	4 2	1 4	3 0¼	1906
1907	2 11½	4 9	1 3	2 2¼	4 0	1 0	3 3¾	5 0	1 6	2 0¼	3 9	1 1	2 9	1907

(a) The towns from which Returns were received during the years 1905–1907 were:—Leinster—Dublin, Munster—Cork, Limerick, and Waterford; Ulster—Belfast and Londonderry; Connaught—Galway.

Printed image digitised by the University of Southampton Library Digitisation Unit

TABLE VA.—HAY.

Weekly Average Prices per 112 lbs.—1907.

(See Diagram VA.)

WEEK ENDED		Clover.	Meadow.	WEEK ENDED		Clover.	Meadow.
		s. d.	s. d.			s. d.	s. d.
January	5, .	3 5¾	2 8½	July	6, .	3 1¾	2 1¾
	12, .	3 1¼	2 5¼		13, .	3 6	2 2¾
	19, .	3 3¼	2 5¾		20, .	3 0½	2 1¾
	26, .	3 2	2 7¾		27, .	2 7½	2 0½
February	2, .	3 1¼	2 7¼	August	3, .	2 9¾	1 11¾
	9, .	2 11¼	2 6¾		10, .	2 7¼	1 7
	16, .	3 1	2 7½		17, .	2 8¼	1 6¼
	23, .	3 3	2 6¾		24, .	2 7¼	1 8¼
					31, .	2 5¾	1 8
March	2, .	3 2½	2 6				
	9, .	3 2¾	2 5	September	7, .	2 6½	1 9
	16, .	3 3½	2 5		14, .	2 9½	1 8½
	23, .	3 3	2 6¾		21, .	2 9½	1 8¾
	30, .	2 11¾	2 4½		28, .	2 10½	1 10
April	6, .	3 4¾	2 5	October	5, .	2 10½	2 0½
	13, .	3 4¼	2 5¼		12, .	2 11	1 9½
	20, .	3 3½	2 2		19, .	2 11½	1 9½
	27, .	3 3¼	2 6		26, .	2 11½	1 9
May	4, .	3 1¼	2 4¼	November	2, .	3 3¼	2 0½
	11, .	3 2¼	2 4¾		9, .	2 11½	1 10½
	18, .	3 2	2 5		16, .	3 8¼	2 3
	25, .	3 3¾	2 6		23, .	3 3¼	2 4¾
					30, .	3 2	2 2½
June	1,	3 2½	2 5¼				
	8, .	3 5	2 3	December	7, .	3 0¼	1 11½
	15, .	3 3½	2 5¼		14, .	3 5¼	2 0½
	22, .	3 2¾	2 4½		21, .	3 2½	1 10½
	29, .	3 4½	2 6¾		28,	3 3½	2 2½

Pnnted image digitised by the University of Southampton Library Digitisation Unit

TABLE VI. GRASS SEEDS. Prices per 112 lbs.

(See Diagram VI.)

(*The "Highest" and "Lowest" prices shown in this Table previous to* 1905 *are the averages, for each year, of the highest and lowest prices reported in each month. In* 1905 *and following years "Highest" and "Lowest" represent the actual highest and lowest prices officially reported during the year.*)

PROVINCE OF ULSTER (*a*).								
Year.	Perennial Rye Grass.			Italian Rye Grass.			Perennial and Italian Rye Grass.	Year.
	Average.	Highest.	Lowest.	Average.	Highest.	Lowest.	Average.	
	s. d.	s. d.	s. d.	s. d.	s. d.	s. d.	s. d.	
1895	—	—	—	—	—	—	8 11¾	1895
1896	—	—	—	—	—	—	7 1½	1896
1897	8 0¼	9 2	4 7¾	8 3½	9 6¾	5 6	7 11¾	1897
1898	5 6¾	6 8½	3 6¾	7 1¼	8 0	5 5½	5 8	1898
1899	7 7¼	9 6¾	5 1¼	11 11¾	14 1¼	8 3½	8 6	1899
1900	11 9¾	13 8¼	7 11¼	17 8¼	19 4¾	12 4¾	13 11	1900
1901	11 6¾	14 6¼	9 6	13 4¼	15 9	11 10¼	11 7	1901
1902	13 1	15 4	11 6¾	13 5¼	14 2½	10 10¼	12 7¼	1902
1903	12 10¾	14 9	10 11¼	12 7½	13 11¼	10 4½	12 3¼	1903
1904	8 11	11 2¼	7 9	9 9¼	11 1¼	8 0½	8 10¼	1904
1905	8 10½	12 6	5 0	12 9½	15 6	6 6	9 8½	1905
1906	8 7½	11 0	5 6	11 1¾	15 0	8 6	8 9¼	1906
1907	12 6¾	18 0	6 0	14 6	17 3	6 6	12 3	1907

NOTE.—Prices of Perennial and Italian Rye Grass Seeds were not separately recorded in 1895 and 1896.

TABLE VII. FLAX. Prices per 14 lbs.

(See Diagram VII.)

(*The "Highest" and "Lowest" prices shown in this Table previous to* 1905 *are the averages, for each year, of the highest and lowest prices reported in each month. In* 1905 *and following years "Highest" and "Lowest" represent the actual highest and lowest prices officially reported during the year.*)

PROVINCE OF ULSTER (*a*)							
Year.	Average.	Highest.	Lowest.	Year.	Average.	Highest.	Lowest.
	s. d.	s. d.	s. d.		s. d.	s. d.	s. d.
1888, . .	6 1¼	—	—	1898	5 10¾	8 10½	2 5
1889, .	5 11¼	—	—	1899	6 5¼	8 8	3 4
1890, . .	5 3¼	—	—	1900	7 1	9 1	5 6
1891, . .	5 11	—	—	1901	6 8¼	8 3¾	4 11¼
1892, . .	6 8½	—	—	1902	6 5	8 6½	4 4½
1893, . .	8 1½	—	—	1903	6 1¾	8 0½	4 9
1894, . .	7 1¼	8 2	5 8¼	1904	6 9¾	8 9½	5 0
1895, . .	5 6	7 3	3 7	1905	6 9¾	9 0	5 0
1896, . .	4 8¼	7 6¾	2 3¼	1906	7 0½	9 0	5 3
1897, . .	5 2	8 3	2 4¼	1907	7 0½	9 0	3 3

(*a*) The towns from which Returns were received during the years 1905-1907 were:—Cookstown, Cootehill, Newry, and Ballymena.

Pnnted image digitised by the University of Southampton Library Digitisation Unit

DETAILED TABLES.

SECTION II.—LIVE STOCK

TABLES VIII.—XVIc

Printed image digitised by the University of Southampton Library Digitisation Unit

TABLE VIII.—STORE

AVERAGE Prices per head.

Year.	First Class.					Second		
	Leinster.	Munster.	Ulster.	Connaught.	Ireland.	Leinster.	Munster.	Ulster.
	£ s. d.	£ s. d.	£ s. d.	£ s. d.	£ s. d.	£ s. d.	£ s. d.	£ s. d.
1888	8 0 0	7 10 0	8 0 0	8 16 0	8 1 6	6 15 0	6 0 0	6 0 0
1889	8 12 2	8 18 0	8 15 2	9 0 8	8 16 5	7 10 6	7 8 10	6 15 8
1890	9 3 2	8 12 0	8 18 7	8 18 6	8 18 8	7 15 7	7 11 6	6 18 5
1891	7 17 3	7 15 10	8 19 11	7 16 0	7 19 9	6 11 5	6 5 9	6 11 9
1892	5 16 2	0 11 1	7 0 0	6 18 7	6 11 5	4 11 9	5 7 8	5 1 7
1893	5 9 2	6 2 7	7 15 3	7 3 8	6 14 6	4 11 7	4 17 5	4 12 7
1894	6 10 11	6 7 3	8 3 5	7 8 2	7 2 3	5 0 8	5 5 3	5 15 5
1895	8 1 10	7 3 10	8 10 3	7 13 0	7 17 3	6 9 4	5 19 4	6 3 2
1896	6 5 9	7 4 8	8 2 11	8 2 4	7 18 11	6 12 7	5 16 5	6 0 4
1897	7 19 7	7 11 9	7 15 11	8 9 10	7 15 1	6 4 6	6 3 9	5 18 0
1898	8 4 4	8 1 10	7 11 11	8 3 2	8 1 3	6 12 10	6 12 3	5 19 0
1899	8 9 3	8 3 11	8 0 0	8 9 3	8 4 9	6 14 10	6 16 5	6 5 7
1900	8 19 2	8 8 10	8 7 11	9 2 3	8 12 8	7 1 1	6 17 10	6 10 5
1901	8 14 7	8 16 0	8 11 3	8 6 9	8 13 6	7 1 3	7 3 5	6 11 2
1902	8 11 1	8 11 2	8 2 7	8 15 11	8 10 11	6 14 7	6 19 2	6 6 2
1903	8 19 11	9 5 6	8 17 3	9 1 10	9 3 2	7 3 7	7 9 10	6 13 1
1904	9 0 1	9 2 6	8 15 5	8 18 9	9 0 9	7 1 9	7 10 6	6 13 6
1905	8 13 5	8 18 3	8 16 0	8 4 6	8 14 10	6 16 6	7 5 11	6 9 3
1906	8 6 5	8 12 10	8 12 5	8 3 6	8 10 0	6 15 1	7 1 8	6 7 10
1907	8 16 5	9 3 8	8 19 6	9 2 8	9 2 5	7 2 10	7 7 3	6 13 1

Pnnted image digitised by the University of Southampton Library Digitisation Unit

CATTLE.—ONE YEAR OLD.

(See Diagram VIII.)

Class.		Third Class.					Year.
Connaught.	Ireland.	Leinster.	Munster.	Ulster.	Connaught.	Ireland.	
£ s. d.	£ s. d.	£ s. d.	£ s. d.	£ s. d.	£ s. d.	£ s. d.	
7 0 0	6 8 9	5 9 0	4 12 0	4 0 0	4 10 0	4 12 9	1888
7 10 11	7 6 4	6 1 0	5 14 8	4 11 2	5 0 0	5 6 6	1889
7 0 5	7 6 6	6 8 10	5 15 4	4 13 7	4 16 7	5 8 7	1890
5 19 11	6 7 2	5 7 2	4 15 7	4 7 3	3 19 11	4 11 3	1891
3 12 1	4 18 9	4 3 1	3 15 6	3 3 2	3 17 2	3 14 1	1892
5 5 8	4 16 10	3 6 1	3 4 1	3 2 9	3 4 9	3 4 5	1893
5 4 11	5 6 7	3 12 11	3 11 5	3 9 9	3 7 10	3 10 5	1894
6 0 1	6 3 0	4 6 4	4 11 9	3 15 10	3 11 8	4 1 5	1895
5 19 11	6 2 3	4 9 10	4 6 11	3 10 2	3 7 7	3 18 7	1896
6 0 2	6 1 11	4 9 10	4 9 7	3 11 10	3 13 0	4 3 6	1897
6 0 7	6 7 7	4 12 11	4 9 8	3 19 5	3 15 7	4 5 4	1898
6 4 5	6 11 7	5 8 10	4 19 0	4 12 0	3 19 0	4 14 8	1899
6 17 10	6 16 1	5 2 9	4 17 9	4 15 1	4 8 2	4 15 11	1900
6 6 6	6 16 10	4 19 11	5 3 7	4 16 2	4 10 10	4 19 0	1901
6 7 1	6 12 7	4 13 1	5 0 10	4 9 11	4 7 1	4 14 1	1902
6 13 10	7 1 7	5 6 4	5 7 8	4 17 3	4 15 5	5 1 11	1903
6 15 11	7 2 1	5 7 10	5 12 10	4 13 6	4 7 5	5 2 3	1904
6 8 1	6 17 2	4 18 3	5 1 5	4 10 4	4 10 2	4 19 4	1905
6 8 7	6 15 8	5 3 2	5 3 8	4 10 8	4 5 5	4 16 11	1906
7 0 6	7 2 1	5 3 5	5 3 9	4 15 9	4 16 10	4 19 5	1907

Printed image digitised by the University of Southampton Library Digitisation Unit

TABLE IX.—STORE

Average Prices per head.

Year.	First Class.					Second		
	Leinster.	Munster.	Ulster.	Connaught.	Ireland.	Leinster.	Munster.	Ulster.
	£ s. d.	£ s. d.	£ s. d.	£ s. d.	£ s. d.	£ s. d.	£ s. d.	£ s. d.
1888	12 14 0	11 8 0	11 4 0	13 0 0	12 1 6	10 3 0	9 6 0	9 5 0
1889	12 13 11	12 6 9	12 3 5	12 9 0	12 8 2	10 12 3	10 9 0	10 5 6
1890	12 7 10	12 4 0	12 0 7	12 8 11	12 5 4	10 13 0	10 5 5	9 17 8
1891	11 13 4	11 11 0	11 14 8	11 8 11	11 12 0	10 7 3	9 13 4	9 3 5
1892	10 9 1	10 1 11	11 1 11	11 2 2	10 13 9	8 11 7	8 4 3	8 1 0
1893	10 10 2	9 14 0	10 10 8	10 18 0	10 8 2	8 13 0	7 11 10	7 9 2
1894	10 8 0	10 0 1	10 13 7	10 15 10	10 9 4	8 7 2	7 19 9	7 17 7
1895	11 1 7	10 8 2	12 3 4	10 14 2	11 1 10	8 19 0	8 13 2	8 11 8
1896	11 6 4	10 9 8	11 11 6	10 15 11	11 0 10	9 8 7	8 15 1	8 13 6
1897	11 6 6	10 18 9	10 9 3	10 18 10	10 19 10	9 4 0	8 11 9	8 7 4
1898	10 14 4	10 19 11	10 10 2	10 9 7	10 15 5	8 17 5	8 15 2	8 5 4
1899	11 4 8	11 6 4	11 0 7	11 4 1	11 5 1	9 5 1	8 14 7	8 11 2
1900	12 0 11	11 13 10	11 9 5	11 16 2	11 15 5	10 7 2	9 8 10	8 16 8
1901	11 16 1	12 1 8	11 12 0	11 8 11	11 15 3	9 14 1	9 12 11	8 18 5
1902	12 0 11	12 4 5	11 11 7	11 10 0	11 18 2	9 12 6	9 12 8	8 15 10
1903	12 15 1	12 13 4	12 4 7	12 4 9	12 10 7	10 2 0	10 4 9	9 7 0
1904	12 4 2	12 10 8	11 17 8	11 17 7	12 4 8	9 19 7	10 2 4	9 0 2
1905	11 12 11	12 0 6	11 11 4	11 3 9	11 13 7	9 11 6	9 17 5	8 16 7
1906	11 13 5	11 18 7	11 8 5	10 18 9	11 9 8	9 6 0	9 10 2	8 17 1
1907	12 8 1	12 8 0	12 6 7	11 11 11	12 3 1	10 2 0	9 18 2	9 2 11

Printed image digitised by the University of Southampton Library Digitisation Unit

CATTLE.—TWO YEARS OLD.

See Diagram IX.)

Class		Third Class.					Year.
Connaught.	Ireland.	Leinster.	Munster.	Ulster.	Connaught.	Ireland.	
£ s. d.	£ s. d.	£ s. d.	£ s. d.	£ s. d.	£ s. d.	£ s. d.	
10 10 0	9 16 0	8 10 0	7 0 0	6 8 0	7 5 0	7 5 9	1888
10 5 2	10 8 0	9 2 4	8 5 3	7 15 1	7 9 10	8 3 1	1889
10 9 1	10 6 4	9 0 2	8 7 10	7 13 4	7 15 7	8 3 7	1890
9 11 7	9 13 10	8 4 5	7 17 0	6 10 7	6 19 6	7 6 8	1891
8 17 10	8 18 10	6 0 5	6 14 9	5 5 4	5 17 11	5 19 11	1892
8 19 9	8 3 6	4 15 7	5 16 4	4 12 6	6 4 6	5 15 3	1893
8 14 1	8 4 8	6 1 10	6 2 4	5 6 7	8 7 2	5 19 5	1894
8 16 4	8 15 0	6 5 9	6 14 6	6 1 0	6 3 1	6 6 1	1895
8 11 8	8 17 2	6 7 5	6 17 3	5 15 3	5 14 0	6 3 6	1896
8 12 7	8 13 5	6 6 2	6 14 0	5 15 2	6 2 4	6 6 11	1897
8 9 1	8 11 11	6 7 1	5 18 4	5 14 10	6 1 9	5 18 10	1898
8 14 9	8 15 8	6 10 9	6 2 10	6 6 6	6 2 6	6 3 10	1899
9 8 1	9 9 1	7 2 7	6 7 3	6 12 8	8 8 0	6 8 10	1900
9 1 11	9 7 1	7 6 0	8 6 10	6 13 3	6 14 1	6 10 8	1901
9 5 10	9 7 5	6 10 11	6 0 7	6 11 9	6 9 9	8 5 3	1902
9 12 9	9 17 9	7 8 11	6 5 11	6 17 10	6 17 10	6 11 1	1903
9 5 10	9 12 11	7 1 4	6 15 1	6 15 3	8 7 10	6 14 3	1904
9 1 9	9 7 9	6 17 11	6 10 1	6 13 0	6 14 5	6 11 10	1905
8 18 4	9 3 11	6 19 9	6 3 4	6 11 0	6 11 11	6 7 3	1906
9 10 10	9 13 10	6 14 6	6 8 0	6 14 7	7 2 4	6 13 0	1907

Printed image digitised by the University of Southampton Library Digitisation Unit

TABLE X.—STORE

Average Prices per

Year.	First Class.					Second		
	Leinster.	Munster.	Ulster.	Connaught.	Ireland.	Leinster.	Munster.	Ulster
	£ s. d.	£ s. d.	£ s. d.	£ s. d.	£ s. d.	£ s. d.	£ s. d.	£ s. d.
1888	16 0 0	15 0 0	15 12 6	16 0 0	15 13 0	13 0 0	12 0 0	11 8 0
1889	15 14 5	15 1 2	14 0 0	15 7 0	15 0 8	13 14 10	11 17 7	11 18 1
1890	15 14 2	14 15 11	14 12 2	15 7 6	15 3 4	13 5 2	12 7 11	11 18 10
1891	14 17 2	14 11 5	17 8 10	14 17 9	15 5 3	12 11 5	11 19 9	13 11 10
1892	13 3 9	12 14 2	13 12 2	14 11 3	13 10 4	10 6 7	10 8 10	10 17 2
1893	13 6 6	11 17 1	13 6 9	15 3 11	13 13 6	10 17 11	9 13 0	10 16 4
1894	13 3 4	12 5 3	13 18 5	13 19 4	13 7 1	10 15 8	9 9 10	10 2 6
1895	14 0 3	12 10 8	14 5 11	14 6 6	13 15 10	11 11 1	9 19 8	11 1 4
1896	14 2 11	12 13 10	13 8 1	14 3 5	13 12 1	11 7 1	10 3 11	10 19 8
1897	14 3 8	13 18 3	*	14 0 6	14 0 8	11 4 9	10 6 0	10 12 2
1898	13 9 8	13 15 2	*	13 8 8	13 10 0	11 4 0	11 6 10	10 7 3
1899	14 2 7	13 17 9	*	13 19 2	14 0 1	11 11 4	11 7 7	11 12 6
1900	14 15 5	14 10 1	*	14 11 1	14 12 2	12 7 8	11 18 9	13 7 0
1901	14 11 3	14 14 11	14 6 4	14 11 10	14 12 1	11 19 10	12 10 6	12 5 5
1902	15 0 11	15 0 11	13 8 11	14 9 6	14 14 7	12 2 4	12 4 5	11 9 8
1903	15 10 9	15 16 1	14 10 0	15 4 2	15 7 10	12 11 9	13 6 6	12 17 11
1904	14 17 7	15 8 3	14 5 0	14 6 11	14 13 8	12 7 4	13 4 1	10 16 0
1905	14 8 7	14 14 3	*	14 6 11	14 8 10	12 0 5	12 15 3	11 7 10
1906	14 9 9	15 8 6	*	14 1 9	14 9 2	12 1 4	12 11 3	12 8 6
1907	14 18 9	15 11 2	*	14 7 8	14 13 10	12 11 6	13 3 6	11 19 5

* Transactions reported insufficient for computation.

Printed image digitised by the University of Southampton Library Digitisation Unit

CATTLE.—THREE YEARS OLD.

Head. (See Diagram X.)

Class.		Third Class.					Year
Connaught.	Ireland.	Leinster.	Munster.	Ulster.	Connaught.	Ireland.	
£ s. d.	£ s. d.	£ s. d.	£ s. d.	£ s. d.	£ s. d.	£ s. d.	
12 12 0	12 5 0	11 3 0	8 7 6	9 0 0	9 15 0	9 11 4	1888
12 7 5	12 9 6	11 3 5	9 13 2	9 13 2	9 11 9	10 0 5	1889
12 9 6	12 7 10	11 1 0	9 10 3	8 14 9	9 9 5	9 13 10	1890
12 6 2	12 12 3	9 16 3	9 7 3	8 1 10	9 0 8	9 1 4	1891
11 13 7	10 16 6	7 3 0	7 15 6	5 12 1	7 10 4	7 0 1	1892
11 17 7	10 11 2	6 10 0	7 0 0	6 1 0	8 5 10	7 5 5	1893
11 5 6	10 8 4	8 1 3	6 17 7	6 4 4	8 1 4	7 6 1	1894
11 12 8	11 1 2	9 3 10	7 12 10	6 11 11	8 9 10	7 19 7	1895
11 5 0	10 18 11	7 8 0	7 19 2	7 10 6	7 14 11	7 13 2	1896
10 16 8	10 15 9	8 14 1	7 19 2	6 19 1	8 0 4	8 0 1	1897
10 19 0	11 1 2	7 16 7	6 19 8	7 8 5	7 14 10	7 9 11	1898
11 6 4	11 7 10	8 7 7	7 5 5	8 1 5	7 15 10	7 14 1	1899
11 17 1	12 0 3	8 8 4	7 18 11	9 1 7	8 3 11	8 3 11	1900
11 15 3	11 18 4	8 6 8	7 14 3	8 10 4	8 7 2	8 4 1	1901
11 16 5	11 18 9	8 9 2	6 18 1	8 9 2	8 7 5	7 18 5	1902
12 4 10	12 10 1	8 16 4	9 2 9	8 19 2	8 15 7	8 16 11	1903
11 18 0	12 4 9	8 19 5	8 17 9	8 3 3	8 7 0	8 9 3	1904
11 14 7	11 19 7	9 10 2	9 11 2	7 18 0	8 11 6	8 12 8	1905
11 12 7	11 18 3	9 2 7	8 10 2	7 9 3	8 5 9	8 6 11	1906
12 2 0	12 7 2	8 18 3	9 10 1	8 3 10	8 15 7	8 16 11	1907

Printed image digitised by the University of Southampton Library Digitisation Unit

TABLE XI.—STORE

Average Prices per head.

Year.	First Class.					Second		
	Leinster.	Munster.	Ulster.	Connaught.	Ireland.	Leinster.	Munster.	Ulster.
	£ s. d.	£ s. d.	£ s. d.	£ s. d.	£ s. d.	£ s. d.	£ s. d.	£ s. d.
1888	18 0 0	16 2 0	17 0 0	17 12 0	17 3 6	14 5 0	12 5 0	12 5 0
1889	17 12 3	16 18 4	17 19 4	18 12 1	17 15 6	15 17 11	14 2 9	14 3 9
1890	18 8 9	17 4 2	18 6 1	18 7 2	18 1 7	15 4 10	14 9 1	14 6 6
1891	16 14 2	17 3 9	18 4 11	16 19 6	17 5 7	13 16 3	14 7 7	13 9 11
1892	15 11 10	16 16 11	16 1 7	17 1 6	16 7 11	11 18 2	12 19 2	12 16 4
1893	15 11 2	15 14 2	16 10 3	17 5 3	16 4 3	12 1 4	12 7 1	12 1 6
1894	16 17 10	15 10 9	15 0 8	17 0 8	16 2 6	12 8 6	12 1 1	11 11 7
1895	16 3 0	15 7 8	15 1 9	17 4 2	15 19 2	12 17 4	12 15 0	12 0 0
1896	16 1 0	15 12 8	17 0 0	17 15 1	16 12 2	12 7 8	12 17 5	12 17 0
1897	16 6 10	15 6 0	16 9 4	17 13 9	15 19 8	12 11 7	12 0 3	12 10 7
1898	16 15 6	15 10 7	17 3 2	17 10 7	16 8 1	12 14 6	12 5 11	12 12 1
1899	16 19 4	15 12 0	16 12 0	17 15 4	16 9 9	13 1 9	12 6 6	12 12 9
1900	17 8 0	15 19 6	17 2 9	18 0 0	16 18 3	13 5 9	12 15 6	13 1 0
1901	16 16 9	16 6 11	17 4 0	18 2 2	17 0 6	13 6 7	13 2 11	13 5 10
1902	17 3 1	16 2 4	17 2 9	18 1 6	16 18 4	13 6 0	13 0 3	13 1 3
1903	17 18 10	16 16 4	17 9 2	18 6 10	17 9 4	14 0 9	13 12 0	13 11 6
1904	17 8 3	16 9 5	17 0 4	17 17 8	17 2 3	13 8 5	13 6 2	12 19 1
1905	17 4 8	16 6 1	17 6 1	17 16 7	17 0 4	13 8 1	13 7 2	13 2 2
1906	17 1 7	16 3 7	16 18 8	17 11 10	16 17 2	13 0 6	13 4 9	13 0 3
1907	17 4 9	16 12 5	17 8 1	17 18 6	17 4 8	13 13 5	13 9 7	13 4 10

Printed image digitised by the University of Southampton Library Digitisation Unit

CATTLE—SPRINGERS.

(See Diagram XI.)

Class.		Third Class.					Year.
Connaught.	Ireland.	Leinster.	Munster.	Ulster.	Connaught.	Ireland.	
£ s. d.	£ s. d.	£ s. d.	£ s. d.	£ s. d.	£ s. d.	£ s. d.	
13 10 0	13 1 3	10 15 0	8 16 0	9 15 0	9 10 0	9 14 0	1888
14 8 5	14 10 7	12 6 5	10 10 4	9 18 1	10 2 8	10 14 3	1889
15 3 6	14 16 0	12 17 2	11 1 1	9 13 6	10 16 3	11 2 0	1890
13 10 9	13 6 1	11 14 10	10 16 3	8 17 5	10 4 8	10 6 0	1891
13 8 9	12 15 6	10 10 0	9 14 3	7 16 6	9 7 10	9 3 7	1892
13 9 2	12 9 9	7 17 6	9 12 5	7 11 7	9 6 8	8 3 10	1893
12 16 11	12 5 2	9 11 8	8 19 10	7 19 7	9 0 2	8 17 3	1894
13 1 7	12 13 6	8 15 0	10 2 5	8 13 2	8 8 7	8 19 9	1895
12 18 6	12 15 2	8 6 3	10 9 10	8 6 3	7 11 8	8 13 6	1896
13 2 8	12 9 4	9 2 0	10 1 2	8 13 2	8 8 4	9 2 8	1897
12 11 8	12 10 1	8 9 7	8 15 1	8 16 11	8 4 4	8 14 1	1898
13 2 11	12 13 7	9 10 3	9 4 3	9 5 11	8 6 7	9 2 5	1899
13 10 5	13 1 5	10 0 10	9 6 6	9 10 6	8 19 1	9 7 7	1900
13 14 10	13 6 11	10 7 2	9 10 7	9 13 11	8 19 5	9 10 4	1901
13 6 8	13 2 6	9 10 3	9 8 7	9 7 10	8 12 9	9 5 5	1902
14 0 0	13 14 7	10 12 0	9 18 0	9 17 1	9 1 11	9 15 5	1903
13 4 11	13 4 1	10 3 1	9 16 9	9 12 1	8 17 10	9 11 5	1904
13 6 8	13 5 6	10 1 0	9 12 11	9 12 11	8 16 1	9 10 4	1905
13 0 8	13 3 3	10 8 5	9 3 9	9 13 11	8 14 8	9 6 9	1906
13 15 7	13 9 7	10 7 4	9 10 4	9 17 5	9 4 3	9 12 7	1907

Printed image digitised by the University of Southampton Library Digitisation Unit

TABLE XII.—STORE CATTLE.—(One, two, and

Average Prices per head.

Year.	Leinster.†				Munster.†				Ulster.†	
	1-year old.	2-years old	3-years old.	Springers.	1-year old.	2-years old.	3-years old.	Springers.	1-year old.	2-years old.
	£ s. d.	£ s. d.	£ s. d.	£ s. d.	£ s. d.	£ s. d.	£ s. d.	£ s. d.	£ s. d.	£ s. d.
1888	—	—	—	—	—	—	—	—	—	—
1889	—	—	—	—	—	—	—	—	—	—
1890	—	—	—	—	—	—	—	—	—	—
1891	—	—	—	—	—	—	—	.	—	—
1892	—	—	—	—	—	—	—	—	—	—
1893	—	—	—	—	—	—	—	—	—	—
1894	—	—	—	—	—	—	—	—	—	—
1895	—	—	—	—	—	—	—	—	—	—
1896	—	—	—	—	—	—	—	—	—	—
1897	—	—	—	—	—	—	—	—	—	—
1898	—	—	—	—	—	—	—	—	—	—
1899	—	—	—	—	—	—	—	—	—	—
1900	7 12 11	10 17 11	13 8 1	14 15 7	6 18 10	9 6 7	11 14 8	12 18 4	6 3 4	8 16 6
1901	7 8 3	10 9 0	12 16 7	14 15 4	7 4 7	9 13 10	12 3 4	13 9 2	6 4 10	8 15 3
1902	7 4 5	10 9 4	13 7 2	14 12 2	7 1 3	9 7 6	11 19 9	13 7 8	5 15 6	8 10 9
1903	7 13 1	11 1 2	13 18 11	15 8 6	7 13 3	9 17 6	13 11 4	14 0 11	6 5 9	9 1 6
1904	7 8 8	10 15 5	13 4 6	14 11 0	7 11 8	9 15 11	13 9 3	13 7 8	6 2 4	8 9 7
1905	7 4 11	10 8 4	13 2 10	14 10 11	7 8 2	9 15 7	13 8 2	13 7 5	5 17 3	8 7 5
1906	7 2 6	10 4 5	12 14 11	14 11 8	7 2 9	9 7 7	13 7 3	12 19 8	5 15 8	8 11 10
1907	7 12 9	10 16 7	13 6 5	14 16 9	7 12 2	9 18 8	13 12 8	13 11 4	6 0 0	8 16 2

† Provincial Prices not recorded prior to 1900.

Pnnted image digitised by the University of Southampton Library Digitisation Unit

three years old, and springers, unclassified).

(See Diagram XII.)

		Connaught.†				Ireland.				Year.
3-years old.	Springers.	1-year old.	2-years old.	3-years old.	Springers.	1-year old.	2-years old.	3-years old.	Springers.	
£ s. d.	£ s. d.	£ s. d.	£ s. d.	£ s. d.	£ s. d.	£ s. d.	£ s. d.	£ s. d.	£ s. d.	
—	—	—	—	-	—	6 7 8	9 14 5	12 9 9	13 6 3	1888
—	—	—	—	—	—	7 3 1	10 6 5	12 10 2	14 6 9	1889
—	—	—	—	—	—	7 4 6	10 5 0	12 8 4	14 13 1	1890
—	—	—	—	—	—	6 6 0	9 10 9	12 6 3	13 12 6	1891
—	—	—	—	—	—	5 1 4	8 6 8	10 14 0	12 11 9	1892
—	—	—	—	—	—	4 18 9	8 2 5	10 6 8	12 9 3	1893
—	—	—	—	—	—	5 6 9	8 4 6	10 7 2	12 10 4	1894
—	—	—	—	—	—	6 0 7	8 14 3	10 19 9	12 10 10	1895
—	—	—	—	—	—	5 18 0	8 13 2	10 14 3	12 13 5	1896
—	—	—	—	—	—	6 3 3	9 1 0	11 5 1	12 16 1	1897
—	—	—	—	—	—	6 8 8	8 14 10	11 1 7	12 10 0	1898
—	—	—	—	—	—	6 14 0	9 2 1	11 9 4	12 17 2	1899
11 9 4	12 17 5	7 6 7	9 18 4	11 18 4	14 2 6	6 17 3	9 12 10	12 3 4	13 5 8	1900
11 16 2	12 19 10	6 13 10	9 12 9	12 3 6	14 2 1	6 17 2	9 13 2	12 6 3	13 10 9	1901
10 16 7	12 12 11	6 13 7	9 13 4	12 6 4	13 15 3	6 12 3	9 9 8	12 9 4	13 6 4	1902
10 15 5	13 7 3	7 7 2	10 2 7	12 12 8	14 11 5	7 4 3	10 0 4	13 1 4	14 1 7	1903
9 6 0	12 12 1	7 4 2	9 15 5	12 2 8	13 16 2	7 1 10	9 15 0	12 11 1	13 7 7	1904
9 5 11	12 14 6	6 14 10	9 8 9	11 18 3	13 15 5	6 17 5	9 11 8	12 8 5	13 7 3	1905
10 6 11	12 13 3	6 16 11	9 8 4	11 11 11	13 14 8	6 15 5	9 7 10	12 2 6	13 4 8	1906
11 4 4	13 0 11	7 8 5	9 16 10	12 0 8	14 11 3	7 3 9	9 17 8	12 10 3	13 15 0	1907

Printed image digitised by the University of Southampton Library Digitisation Unit

TABLE XIII.—

BALLINASLOE GREAT

Average Prices

Year.	First Class.				Second	
	1-year old.	2-years old.	3-years old.	Springers.	1-year old.	2-years old.
	£ s. d.	£ s. d.	£ s. d.	£ s. d.	£ s. d.	£ s. d.
1888	9 0 0	14 0 0	17 10 0	18 0 0	5 1 0	9 12 6
1889	9 10 0	11 3 0	16 8 0	17 6 0	7 5 0	9 9 0
1890	6 17 6	11 10 10	15 17 0	18 0 0	4 16 8	10 17 6
1891	5 15 0	11 15 0	15 0 0	15 15 0	4 15 0	9 10 0
1892	6 0 0	10 10 0	13 10 0	15 10 0	4 0 0	9 0 0
1893	–	10 8 0	14 4 0	–	4 14 0	8 18 0
1894	–	10 3 6	14 4 2	16 15 0	4 13 6	8 12 6
1895	7 5 7	10 19 4	14 9 8	–	5 8 3	9 1 8
1896	7 15 0	10 3 9	13 6 5	–	5 12 6	8 13 9
1897	–	10 14 6	13 8 5	16 2 6	5 15 11	7 12 8
1898	–	10 13 3	13 8 2	16 15 0	5 13 1	8 5 8
1899	7 1 3	10 13 0	13 11 8	–	5 13 11	8 10 1
1900	7 17 2	12 3 3	14 16 2	–	6 7 6	9 15 5
1901	7 11 8	10 14 3	13 15 2	–	6 1 3	8 9 2
1902	8 5 0	12 7 9	14 19 2	–	7 5 2	9 13 2
1903	8 4 0	12 6 5	14 16 9	16 12 6	6 6 8	9 9 0
1904	8 15 0	11 18 10	14 7 0	–	7 3 8	9 13 2
1905	7 14 2	11 1 8	13 15 3	–	6 10 9	8 16 10
1906	7 16 4	10 19 7	14 6 0	17 0 0	6 5 0	9 5 5
1907	8 17 6	11 12 3	14 10 5	16 7 6	7 5 9	9 9 4

Printed image digitised by the University of Southampton Library Digitisation Unit

STORE CATTLE.

OCTOBER FAIR, 1888–1907

per Head.

Class.		Third Class.				Year.
3-years old.	Springers.	1-year old.	2-years old.	3-years old.	Springers.	
£ s. d.	£ s. d.	£ s. d.	£ s. d.	£ s. d.	£ s. d.	
12 0 0	12 7 6	3 8 0	5 8 0	8 5 6	9 7 6	1888
11 18 0	12 6 0	5 4 0	6 6 0	8 13 0	9 3 0	1889
12 12 10	15 0 0	3 18 4	7 0 0	8 2 6	-	1890
12 10 0	14 0 0	3 10 0	4 10 0	8 0 0	9 10 0	1891
11 0 0	11 15 0	2 15 0	4 0 0	6 0 0	9 0 0	1892
10 6 0	13 10 0	2 17 0	6 1 0	8 5 0	-	1893
11 0 8	13 8 4	3 6 3	6 8 1	8 5 6	10 12 6	1894
11 6 7	13 3 9	3 3 11	5 6 0	8 12 7	7 11 8	1895
10 13 7	12 10 0	2 16 3	-	7 15 5	7 5 0	1896
10 10 0	12 8 4	3 13 4	6 5 3	7 9 0	-	1897
11 5 0	12 9 2	-	5 19 0	8 6 7	8 11 0	1898
11 1 11	13 5 0	4 1 8	6 7 8	8 1 11	-	1899
12 11 1	13 5 0	-	5 14 6	8 10 11	-	1900
11 8 9	12 10 0	-	6 8 4	7 13 8	-	1901
12 0 8	13 6 8	-	6 12 10	9 2 9	-	1902
12 1 2	13 15 0		6 17 2	9 3 6	-	1903
11 16 1	12 8 4	-	7 2 9	9 11 5	-	1904
11 12 7	12 13 4	-	6 12 10	8 7 3	-	1905
11 17 6	-	-	5 14 9	7 3 1	-	1906
12 6 11	-	-	7 1 6	8 13 1		1907

Printed image digitised by the University of Southampton Library Digitisation Unit

TABLE XIV.—

Average Prices per head

Year.	Leinster.			Munster.		
	Lambs.	1-year old and over.	2-years old and over.	Lambs	1-year old and over.	2-years old and over.
	£ s. d.	£ s. d.	£ s. d.	£ s. d.	£ s. d.	£ s. d.
1888, . . .	1 8 9	—	—	1 6 6	—	—
1889, . . .	1 11 0	—	—	1 8 3	—	—
1890, . . .	1 8 11	2 3 0	2 4 5	1 6 7	1 19 7	2 5 8
1891, . . .	0 19 0	1 18 9	2 3 11	1 5 10	1 17 9	2 5 9
1892, . . .	0 19 0	—	1 9 4	1 2 3	1 10 2	1 16 9
1893, . . .	1 6 10	1 5 0	1 12 10	1 1 1	1 9 8	1 17 4
1894, . . .	1 4 10	1 18 10	1 12 1	1 3 3	1 11 2	1 17 9
1895, . . .	1 5 5	1 19 0	1 13 7	1 4 8	1 11 6	1 15 4
1896, . . .	1 6 11	1 14 8	1 18 6	1 5 7	1 11 6	1 15 3
1897, . . .	1 5 9	1 17 9	1 15 2	1 4 11	1 11 7	1 12 10
1898, . . .	1 6 2	1 16 0	1 13 8	1 5 1	1 13 0	1 9 0
1899, . . .	1 6 11	1 14 9	1 15 9	1 4 11	1 12 6	1 10 10
1900, . . .	1 6 2	1 16 7	1 16 5	1 4 8	1 15 7	1 8 3
1901, . . .	1 3 9	1 15 4	1 14 9	1 4 1	1 14 1	1 8 5
1902, . . .	1 3 4	1 12 3	1 14 11	1 5 4	1 12 11	1 12 1
1903, . . .	1 7 8	1 18 4	1 16 10	1 6 0	1 17 10	1 11 6
1904, . .	1 9 10	2 0 1	2 1 6	1 7 11	1 17 8	1 12 4
1905, . . .	1 8 1	2 1 11	1 18 9	1 9 0	2 1 6	1 3 4
1906, . . .	1 16 3	2 6 2	2 3 2	1 11 5	2 1 10	1 15 9
1907, . . .	1 11 5	2 6 9	2 7 5	1 12 3	2 3 9	2 0 0

NOTE.—No transactions in Sheep

Pnnted image digitised by the University of Southampton Library Digitisation Unit

STORE SHEEP.

(See Diagram XIII.)

Ulster.			Connaught			Ireland.			Year.
Lambs.	1-year old and over.	2-years old and over.	Lambs.	1-year old and over.	2-years old and over.	Lambs.	1-Year old and over.	2-years old and over.	
£ s. d.	£ s. d.	£ s. d.	£ s. d.	£ s. d.	£ s. d.	£ s. d	£ s. d.	£ s. d.	
1 4 3	—	—	1 6 0	—	—	1 6 4	—	—	1888
1 5 3	—	—	1 8 5	—	—	1 8 3	—	—	1889
1 3 8	1 17 0	1 19 2	1 5 4	2 0 6	2 5 4	1 6 1	2 0 0	2 3 8	1890
1 7 3	1 11 8	2 0 2	1 4 4	1 12 7	2 1 9	1 7 1	1 16 5	2 3 8	1891
1 2 3	1 10 7	1 12 8	0 19 9	1 7 9	1 12 11	1 1 8	1 9 3	1 13 4	1892
1 2 4	1 7 0	1 12 7	1 1 9	1 14 0	1 15 7	1 3 3	1 9 8	1 15 0	1893
1 6 6	1 14 3	1 11 8	1 6 6	2 3 9	1 18 3	1 5 6	1 14 0	1 14 8	1894
1 4 11	1 13 3	1 17 7	1 4 7	1 15 6	2 0 10	1 4 11	1 14 10	1 16 10	1895
1 7 7	1 5 1	1 7 10	1 2 7	1 14 7	2 1 0	1 5 1	1 11 5	1 15 7	1896
1 0 3	1 2 2	1 3 0	1 3 11	1 16 5	1 17 3	1 4 4	1 14 4	1 15 3	1897
1 0 6	1 0 9	0 19 4	1 2 8	1 13 6	1 16 1	1 3 10	1 13 2	1 14 5	1898
1 0 0	1 3 1	1 2 5	1 3 10	1 14 3	1 16 1	1 4 4	1 13 3	1 15 2	1899
1 3 9	1 1 5	0 19 8	1 4 2	1 15 0	1 18 2	1 4 3	1 14 8	1 16 8	1900
0 19 4	1 0 4	0 19 6	1 1 4	1 14 7	1 16 3	1 2 7	1 13 11	1 15 0	1901
0 19 4	1 0 2	0 19 0	1 1 7	1 12 7	1 18 1	1 3 5	1 12 3	1 16 9	1902
1 3 2	1 3 4	1 0 4	1 5 9	1 17 6	2 1 11	1 5 11	1 17 4	1 19 9	1903
1 0 2	1 2 5	1 0 1	1 6 10	1 19 4	2 3 2	1 7 3	1 18 3	2 0 8	1904
0 18 10	1 2 0	1 2 1	1 7 1	2 1 5	2 2 9	1 7 2	2 0 8	2 1 1	1905
1 0 6	1 6 2	1 5 0	1 11 1	2 6 4	2 6 4	1 10 11	2 4 0	2 4 7	1906
1 3 1	1 4 6	1 4 2	1 9 8	2 5 9	2 4 5	1 10 6	2 4 1	2 2 8	1907

reported prior to 1890.

Printed image digitised by the University of Southampton Library Digitisation Unit

TABLE XV.—

BALLINASLOE GREAT

Average Prices

Year.	First Class.			Second
	Lambs.	1-year old and over.	2-years old and over.	Lambs.
	£ s. d.	£ s. d.	£ s. d.	£ s. d.
1888,	2 8 0	2 17 6	3 2 6	2 2 0
1889,	1 17 2	2 9 4	3 4 10	1 12 8
1890,	—	2 6 4	2 15 0	—
1891,*	—	—	—	—
1892,	1 0 0	1 10 0	2 5 0	—
1893,	1 6 3	1 17 0	2 10 3	1 2 0
1894,	1 10 2	2 3 6	2 12 6	1 5 7
1895	1 10 4	2 1 2	—	1 6 0
1896,	1 7 4	1 18 10	2 8 3	1 4 0
1897,	1 7 9	1 19 6	2 4 3	1 3 6
1898,	—	1 18 1	2 5 5	—
1899,	1 5 4	1 19 3	2 5 1	1 2 5
1900,	1 7 7	1 18 8	2 6 3	1 2 8
1901,	1 4 0	1 16 7	2 5 1	0 19 8
1902,	1 6 10	1 18 8	2 7 6	1 0 10
1903,	1 8 7	2 3 4	2 11 1	1 3 6
1904,	1 9 6	2 4 7	2 13 10	1 4 2
1905	1 10 8	2 5 3	2 13 3	1 6 0
1906	1 15 1	2 11 5	2 17 1	1 9 2
1907,	1 11 11	2 11 2	2 13 7	1 7 3

* No report

TABLE XVA.—STORE

Average, Highest and

(The "Highest" and "Lowest" Prices in this Table officially reported

Year.	Average.
	s. d.
1905,	22 8
1906,	23 5
1907,	21 4

Pnnted image digitised by the University of Southampton Library Digitisation Unit

STORE SHEEP.

OCTOBER FAIR, 1888-1907.

per head.

Class.		Third Class.			Year.
1-year old and over.	2-years old and over.	Lambs.	1-year old and over.	2-years old and over.	
£ s. d.	£ s. d.	£ s. d.	£ s. d.	£ s. d.	
2 7 6	2 10 0	1 9 6	1 17 0	1 19 6	1888
2 5 2	2 6 8	1 5 9	1 18 9	1 18 10	1889
2 1 2	2 4 3	—	1 16 5	1 16 5	1890
—	—	—	—	—	1891
1 7 6	1 10 0	—	1 0 0	1 5 0	1892
1 9 6	1 19 0	0 18 0	1 3 0	1 9 0	1893
1 18 0	2 2 10	1 1 0	1 7 9	1 11 0	1894
2 0 8	—	1 2 1	1 10 4	1 14 1	1895
1 15 2	1 19 4	1 0 0	1 8 8	1 10 0	1896
1 13 6	1 18 0	0 18 10	1 9 0	1 11 3	1897
1 14 3	1 17 5	—	1 7 1	1 9 11	1898
1 13 8	1 16 1	0 17 10	1 8 1	1 10 0	1899
1 14 2	1 16 2	0 16 5	1 8 6	1 10 7	1900
1 10 6	1 15 0	0 14 8	1 6 1	1 10 1	1901
1 13 1	1 16 8	0 13 11	1 8 1	1 10 3	1902
1 16 4	2 0 2	0 18 0	1 11 6	1 11 3	1903
1 18 5	2 2 10	0 19 7	1 13 6	1 12 0	1904
2 0 5	2 3 8	1 0 8	1 9 9	1 11 5	1905
2 4 10	2 7 5	1 1 10	—	1 11 11	1906
2 2 7	2 6 0	1 1 1	1 14 5	1 18 11	1907

received.

PIGS.—(8 to 10 weeks old).

Lowest Price per head.

represent the actual highest and lowest Prices during each year).

Highest	Lowest.
s. d.	s. d.
32 6	14 0
34 0	11 0
30 0	10 0

Pnnted image digitised by the University of Southampton Library Digitisation Unit

TABLE XVI.—FAT CATTLE AND FAT SHEEP.

Dublin Markets.

Average Highest and Lowest Prices per 112 lbs. *Live Weight* (Classified).

(*The "Highest" and "Lowest" prices shown in this Table are the averages, for each year, of the highest and lowest prices reported in each week*).

Year.	Prime and Good.												Year.
	Bullocks.		Heifers.		Cows.		Wethers.		Ewes.				
	Highest.	Lowest.	Highest.	Lowest.	Highest.	Lowest	Highest.	Lowest.	Highest.	Lowest.			
	£ s. d.	£ s. d.	£ s. d.	£ s. d.	£ s. d.	£ s. d	£ s. d.	£ s. d.	£ s. d.	£ s. d.			
1892	1 14 11	1 10 3	1 14 9	1 10 9	1 11 6	1 8 5	1 17 9	1 15 9	1 13 9	1 12 7	1892		
1893	1 14 5	1 9 9	1 14 4	1 10 2	1 11 2	1 8 2	1 16 8	1 14 3	1 12 9	1 9 11	1893		
1894	1 13 5	1 8 10	1 13 6	1 8 11	1 8 11	1 6 7	1 16 11	1 15 6	1 13 5	1 11 1	1894		
1895	1 14 3	1 9 8	1 14 0	1 10 0	1 10 7	1 6 11	2 1 2	1 16 10	1 16 0	1 13 1	1895		
1896	1 12 7	1 8 9	1 12 0	1 9 5	1 8 5	1 5 5	1 14 6	1 12 6	1 10 7	1 8 0	1896		
1897	1 13 2	1 8 10	1 12 11	1 8 11	1 8 4	1 6 6	1 17 7	1 15 4	1 11 2	1 9 6	1897		
1898	1 11 8	1 8 0	1 11 8	1 8 1	1 7 5	1 5 5	1 15 1	1 12 11	1 10 11	1 9 6	1898		
1899	1 14 1	1 9 4	1 14 2	1 10 0	1 8 11	1 7 3	1 16 1	1 13 8	1 12 1	1 9 6	1899		
1900	1 15 5	1 11 2	1 14 11	1 11 2	1 10 6	1 8 5	1 10 2	1 17 0	1 14 8	1 12 8	1900		
1901	1 14 1	1 10 3	1 13 7	1 10 6	1 10 5	1 8 8	1 17 1	1 15 8	1 11 10	1 10 2	1901		
1902	1 16 6	1 11 8	1 16 2	1 11 6	1 11 6	1 9 9	1 17 9	1 15 2	1 11 6	1 10 2	1902		
1903	1 14 4	1 10 5	1 14 5	1 10 8	1 10 10	1 8 1	2 0 5	1 17 9	1 15 0	1 12 9	1903		
1904	1 13 8	1 9 3	1 13 7	1 9 6	1 8 8	1 6 9	2 1 0	1 18 5	1 16 4	1 13 9	1904		
1905	1 13 1	1 8 7	1 13 1	1 8 11	1 8 2	1 6 2	2 0 8	1 18 6	1 16 2	1 13 5	1905		
1906	1 13 6	1 8 11	1 13 2	1 9 4	1 8 2	1 5 9	2 3 10	2 1 6	1 18 3	1 16 3	1906		
1907	1 14 9	1 9 10	1 14 0	1 10 1	1 9 8	1 7 8	2 2 8	2 0 8	1 18 2	1 16 0	1907		
	Fair and Inferior.												
1892	1 9 1	1 6 1	1 9 7	1 6 0	1 3 6	1 3 0	1 12 6	1 10 3	1 7 1	1 5 8	1892		
1893	1 8 7	1 5 5	1 7 10	1 6 1	1 4 11	1 4 9	1 12 0	—	1 7 10	1 5 10	1893		
1894	1 5 3	1 4 6	1 5 4	1 5 1	1 3 4	1 3 8	—	—	1 4 11	1 4 11	1894		
1895	1 7 2	1 6 10	1 7 8	1 7 2	1 4 2	1 3 8	1 15 8	1 15 2	1 9 1	1 9 1	1895		
1896	1 8 6	1 6 6	1 8 10	1 7 2	1 4 2	1 3 6	1 10 5	1 10 5	1 6 1	1 5 11	1896		
1897	1 8 8	1 6 8	1 8 11	1 7 7	1 5 3	1 4 10	1 14 8	1 14 3	1 10 3	1 8 9	1897		
1898	1 8 9	1 5 10	1 7 4	1 6 4	1 2 11	1 2 1	1 14 4	1 13 6	1 8 3	1 7 4	1898		
1899	1 9 10	1 7 11	1 8 8	1 7 9	1 5 8	1 5 8	1 13 5	1 12 3	1 9 2	1 7 11	1899		
1900	1 11 7	1 9 7	1 10 11	1 10 1	1 6 6	1 6 6	1 14 4	1 13 7	1 10 6	1 8 4	1900		
1901	1 10 0	1 8 3	1 9 4	1 8 7	1 5 8	1 5 8	1 13 8	1 12 10	1 9 3	1 7 4	1901		
1902	1 11 8	1 10 0	1 11 1	1 10 5	1 6 10	1 6 10	1 13 2	1 11 5	1 8 8	1 7 2	1902		
1903	1 9 9	1 8 8	1 9 5	1 8 6	1 6 4	1 6 4	1 15 9	1 15 1	1 12 4	1 10 6	1903		
1904	1 9 3	1 7 11	1 9 0	1 8 9	1 6 5	1 5 2	1 15 9	1 14 1	1 12 10	1 10 11	1904		
1905	1 8 3	1 7 1	1 7 4	1 6 8	1 3 3	1 3 2	1 15 2	1 14 4	1 13 3	1 11 4	1905		
1906	1 8 7	1 6 11	1 7 11	1 6 10	1 4 2	1 2 10	1 19 4	1 17 0	1 15 0	1 12 6	1906		
1907	1 9 0	1 8 0	1 8 11	1 8 5	1 4 6	1 3 3	1 17 7	1 15 6	1 13 11	1 12 0	1907		

Printed image digitised by the University of Southampton Library Digitisation Unit

TABLE XVIA—FAT CATTLE AND FAT SHEEP.

Dublin Markets.

Average Highest and Lowest Prices per 112 lbs. *Live Weight.*

(The "Highest" and "Lowest" Prices in this Table represent the actual highest and lowest prices officially reported during each year.)

FAT CATTLE.

Year.	Bullocks			Heifers.			Cows.			Year.
	Average.	Highest.	Lowest.	Average.	Highest.	Lowest.	Average.	Highest.	Lowest.	
	£ s. d.	£ s. d.	£ s. d.	£ s. d.	£ s. d.	£ s. d.	£ s. d.	£ s. d.	£ s. d.	
1905	1 10 5½	1 16 9	1 1 9	1 10 7¾	1 17 5	1 3 0	1 6 11¾	1 11 6	0 18 0	1905
1906	1 10 5	1 17 3	1 3 2	1 10 9¾	1 18 0	1 2 5	1 6 5	1 12 0	1 0 0	1906
1907	1 11 8½	2 0 0	1 3 3	1 11 7¼	1 18 2	1 5 0	1 7 1	1 14 2	0 18 5	1907

FAT SHEEP.

Year.	Wethers			Ewes.			Hoggets			Lambs.			Year.
	Average	Highest.	Lowest.	Average.	Highest.	Lowest.	Average.	Highest.	Lowest.	Average.	Highest.	Lowest.	
	£ s. d.	£ s. d.	£ s. d.	£ s. d.	£ s. d.	£ s. d	£ s. d.	£ s. d.	£ s. d.	£ s. d.	£ s. d.	£ s. d.	
1905	1 18 9½	2 6 4	1 7 11	1 13 6¾	2 3 1	1 2 6	1 18 4½	2 8 0	1 8 0	2 0 0	2 18 11	1 4 9	1905
1906	2 1 8¼	2 12 10	1 7 5	1 15 11¼	2 8 0	1 0 8	2 1 2	2 11 11	1 10 0	2 2 6¾	3 1 5	1 14 9	1906
1907	2 1 5	2 10 0	1 7 11	1 15 8	2 6 8	1 5 9	2 0 2	2 13 4	1 10 0	2 2 3	3 7 7	1 12 0	1907

Printed image digitised by the University of Southampton Library Digitisation Unit

TABLE XVIB.—FAT CATTLE AND FAT SHEEP.

DUBLIN MARKETS.

Annual and Quarterly Average Prices per 112 lbs. *Live Weight.*
Unclassified.

FAT CATTLE.

—	Year	Quarter ended 31st March.	30th June.	30th Sept	31st Dec.	—
	£ s. d.	£ s. d.	£ s. d.	£ s. d.	£ s. d.	
1897, .	1 10 3¾	1 11 4½	1 13 3¼	1 9 10½	1 8 1½	1897
1898, .	1 9 1	1 9 9¼	1 10 6¾	1 9 0½	1 7 8¾	1898
1899, .	1 11 6	1 11 8	1 13 7¼	1 10 11¾	1 10 7¾	1899
1900, .	1 12 7	1 13 2	1 14 11¼	1 12 6¾	1 10 7¼	1900
1901, .	1 11 7	1 12 4¾	1 13 4	1 11 6¼	1 9 11¼	1901
1902,	1 13 6	1 12 6½	1 17 4	1 13 10	1 11 5	1902
1903, .	1 12 0	1 13 10	1 14 5¼	1 11 9½	1 9 4¾	1903
1904, ..	1 11 0¾	1 10 8¾	1 14 3½	1 11 6¾	1 9 1¾	1904
1905, .	1 10 5½	1 11 5¼	1 12 8¾	1 10 5¾	1 8 3¼	1905
1906, .	1 10 5	1 10 11¼	1 12 5½	1 10 3¼	1 9 0¼	1906
1907,	1 11 5½	1 12 0	1 13 11½	1 11 7¾	1 9 6	1907

FAT SHEEP.

1897, .	1 15 1¼	1 16 11½	1 17 10½	1 12 10	1 12 7	1897
1898, .	1 13 7	1 16 9¾	1 14 9	1 11 3¾	1 11 5	1898
1899, .	1 14 0	1 14 1¼	1 16 3½	1 13 1½	1 12 4¼	1899
1900, .	1 15 11¼	1 17 5	2 0 1	1 14 5¼	1 12 3½	1900
1901. .	1 14 8½	1 16 9¾	1 18 0	1 12 0½	1 10 2½	1901
1902. .	1 14 1	1 14 7¾	1 17 0	1 12 1	1 12 3	1902
1903, .	1 17 2½	2 1 0¾	2 0 3¾	1 13 1	1 13 10	1903
1904, .	1 17 10½	1 19 6¾	2 0 6¾	1 15 9¾	1 14 11¾	1904
1905, .	1 17 4½	1 19 9¼	1 19 9½	1 15 1¼	1 14 6	1905
1906, .	2 0 1½	2 2 5¾	2 2 10	1 17 8	1 17 9¾	1906
1907, .	1 19 9¼	2 3 2½	2 2 8	1 18 4½	1 15 7	1907

Printed image digitised by the University of Southampton Library Digitisation Unit

TABLE XVIc.—FAT CATTLE AND FAT SHEEP.

NUMBER of ANIMALS included in Returns under the Markets and Fairs (Weighing of Cattle Act), 1891, Sections 3 and 4.

WEEK ENDED	Fat Cattle.				Fat Sheep.		
	Dublin.		Belfast.	Total Number of Cattle included in Returns.	Dublin.		Total No. of Sheep included in Returns.
	(Corporation Market Authorities).	(Mr. Gavin Low, Auctioneer).	(Mr. John Robson Auctioneer).		(Corporation Market Authorities).	(Mr. Gavin Low, Auctioneer).	
1907.							
January 3,	84	164	29	277	—	149	149
" 10,	69	144	31	244	19	181	200
" 17,	38	125	44	207	22	303	325
" 24,	67	139	28	234	47	205	252
" 31,	53	136	37	226	28	225	253
February 7,	60	199	19	278	58	79	137
" 14,	47	84	17	148	53	191	244
" 21,	65	91	15	171	12	185	197
" 28,	57	130	28	215	25	247	272
March 7,	61	86	27	177	53	235	288
" 14,	62	132	17	211	28	142	170
" 21,	58	123	16	197	25	159	184
" 28,	47	84	12	143	30	136	166
April 4,	64	101	20	185	54	235	289
" 11,	85	125	26	236	—	131	131
" 18,	63	71	33	167	15	243	258
" 25,	66	74	33	173	66	275	341
May 2,	66	68	24	158	38	179	217
" 9,	80	95	17	192	25	242	267
" 16,	60	58	23	141	27	246	273
" 23,	60	42	27	129	39	272	311
" 30,	60	76	28	167	10	320	330
June 6,	80	83	37	200	15	414	429
" 13,	98	89	34	221	—	396	396
" 20,	72	74	31	177	5	440	445
" 27,	93	124	27	244	22	291	313
July 4,	107	104	20	231	—	459	459
" 11,	77	124	21	222	—	440	440
" 18,	82	143	11	236	—	357	357
" 25,	79	108	22	209	—	497	497
August 1,	99	169	27	295	15	321	336
" 8,	61	138	26	225	—	519	519
" 15,	67	104	45	216	—	356	356
" 22,	84	128	20	232	—	449	449
" 29,	78	92	9	179	—	387	387
September 5,	107	126	13	246	—	339	339
" 12,	82	104	18	204	—	471	471
" 19,	73	206	12	291	—	349	349
" 26,	90	107	9	206	—	212	212
October 3,	85	161	17	263	—	272	272
" 10,	89	235	15	339	15	166	181
" 17,	79	230	8	317	—	182	182
" 24,	98	148	19	265	—	389	389
" 31,	85	140	17	242	15	271	286
November 7,	86	269	24	379	15	205	220
" 14,	108	182	24	314	—	230	230
" 21,	52	245	30	327	15	309	324
" 28,	84	202	18	304	—	244	244
December 5,	89	194	23	306	5	236	241
" 12,	54	188	15	257	—	372	372
" 19,	64	76	—	140	12	156	168
" 27,	32	62	—	94	23	59	82
Totals,	3,812	6,702	1,143	11,657	831	14,368	15,199

Pnnted image digitised by the University of Southampton Library Digitisation Unit

Printed image digitised by the University of Southampton Library Digitisation Unit

DETAILED TABLES.

SECTION III.—MEAT, PROVISIONS, &c.

TABLES XVII—XXI.

Printed image digitised by the University of Southampton Library Digitisation Unit

TABLE XVII.—BEEF AND MUTTON.

Dublin Market.—Average Prices per 112 lbs. (Dead Weight).

(See Diagram XIV.)

NOTE.—The Prices of Beef and Mutton in this Table have been compiled since 4th August 1888, from reported prices per 112 lbs., live weight, of Fat Cattle and Fat Sheep sold in the Dublin market; the average prices per 112 lbs. dead weight, being calculated therefrom in the ratio of 4 to 7. Prior to 4th August, 1888, these prices were calculated from the market prices irrespective of live weight.

Year.	Beef.	Mutton.	Year.
	£ s d.	£ s. d.	
1888,	2 13 6	3 2 5	1888
1889,	2 16 0	3 7 4½	1889
1890,	2 17 1	3 7 0¾	1890
1891,	2 14 8¼	2 17 10¼	1891
1892,	2 12 4½	2 18 1	1892
1893,	2 13 2½	2 18 3¼	1893
1894	2 11 10	3 0 10	1894
1895,	2 14 8	3 5 11	1895
1896,	2 12 1	2 17 8	1896
1897,	2 13 0½	3 1 5¼	1897
1898,	2 10 10¾	2 18 9¾	1898
1899,	2 15 1½	2 19 6	1899
1900.	2 17 0	3 2 10¾	1900
1901,	2 15 3¼	3 0 8½	1901
1902,	2 18 7½	2 19 7¾	1902
1903,	2 16 0	3 5 1¼	1903
1904,	2 14 4¼	3 6 3½	1904
1905,	2 13 3½	3 5 5	1905
1906,	2 13 2¾	3 10 2½	1906
1907,	2 15 0½	3 9 7¼	1907

Printed image digitised by the University of Southampton Library Digitisation Unit

TABLE XVIII.—PORK. Prices per 112 lbs.

(See Diagram XIV.)

(The "Highest" and "Lowest" prices shown in this Table previous to 1905 are the averages, for each year, of the highest and lowest prices reported in each month. In 1905 and following years "Highest" and "Lowest" represent the actual highest and lowest prices officially reported during the year).

Year.	Province.												Ireland.	Year.
	Leinster (a) (b).			Munster (b).			Ulster (b).			Connaught (b).				
	Average	Highest.	Lowest.	Average.	Highest.	Lowest.	Average.	Highest.	Lowest.	Average.	Highest.	Lowest.	Average.	
	s. d.	s. d.	s. d.	s. d.	s. d.	s. d.	s. d.	s. d.	s. d.	s. d.	s. d.	s. d.	s. d.	
1888	43 7	-	-	42 6	-	-	42 5½	-	-	41 1	-	-	42 5½	1888
1889	45 3	-	-	42 10¼	-	-	44 6½	-	-	42 8½	-	-	43 10	1889
1890	40 7		-	38 4¾	-	-	41 3	-	-	39 11	-	-	40 1	1890
1891	-	-	-	39 3¾	-	-	39 8¾	-	-	38 9¾	-	-	39 5½	1891
1892	-	-	-	47 11	-	-	48 10¼	-	-	46 6	-	-	48 2	1892
1893	-	-	-	50 11½	-	-	52 6	-	-	49 5	-	-	51 0	1893
1894	-	-	-	44 0¼	46 5¾	40 3½	42 6¼	44 11½	30 2	40 6½	41 4	39 11	41 11	1894
1895	-	-	-	39 3	41 10½	34 1	38 11½	42 7	26 9¼	36 2½	37 1	35 4	38 11	1895
1896	-	-	-	36 1	39 0	32 5¾	34 7	38 8	25 4	32 10½	33 7½	31 11¼	36 0	1896
1897	-	-	-	42 2¼	46 0¾	36 8	40 6½	44 9	27 1	39 1½	39 11¼	37 9¾	42 0	1897
1898	-	-	-	41 6	45 7	35 0	43 4¾	47 3¾	33 2½	42 0½	42 2¼	40 6	41 8½	1898
1899	-	-	-	37 1½	41 5¼	32 3¾	40 1½	43 8¾	33 4	36 11½	37 7¼	36 3¼	37 5¾	1899
1900	-	-	-	44 10¼	47 4½	40 3	44 6¾	48 7¼	35 6¾	41 7¾	42 11¼	40 6¾	44 9¾	1900
1901	-	-	-	48 10	51 9	44 8¾	49 11½	53 2	44 8½	48 3	49 0¾	46 8¼	48 11½	1901
1902	-	-	-	49 0	51 2¾	45 6	51 2¼	54 0¼	45 11	48 2	49 6½	47 9	49 2¾	1902
1903	-	-	-	45 8¾	48 7¼	41 4½	47 5¾	51 3¼	41 4	44 3	46 7¾	44 7¾	45 10	1903
1904	-	-	-	41 9¾	45 2¾	37 4	43 0	47 3¼	35 9½	39 11¾	41 6	39 10½	41 10½	1904
1905	48 8¼	55 0	40 0	49 7	57 0	37 6	48 6¾	55 5¾	32 0¾	47 7½	53 0	41 0	49 5½	1905
1906	50 10¾	58 0	35 0	51 0	57 0	42 0	50 7½	56 7¾	27 10¼	50 9¼	53 6	45 0	50 11½	1906
1907	50 3¾	57 0	38 0	50 2¼	56 0	41 0	49 3¾	56 10¾	34 9¾	48 0	51 0	43 0	50 1	1907

(a) No transactions reported from 1891-1904 inclusive.
(b) The towns from which Returns were received during the years 1905-1907 were:—Leinster—Dublin Munster—Cork, Limerick, and Waterford; Ulster—Belfast and Londonderry; Connaught—Sligo

rinted image digitised by the University of Southampton Library Digitisation Unit

TABLE XIX.—BUTTER. Prices per 112 lbs.

(See Diagram XV.)

(*The "Highest" and "Lowest" prices shown in this Table previous to* 1905 *are the averages, for each year, of the highest and lowest prices reported in each month. In* 1905 *and following years "Highest" and "Lowest" represent the actual highest and lowest prices officially reported during the year*).

Year.	Province.															Ireland.	Year.
	Leinster (a).			Munster (a).			Ulster (a).			Connaught (a).							
	Average.	Highest.	Lowest.	Average.	Highest.	Lowest.	Average.	Highest.	Lowest.	Average.	Highest.	Lowest.				Average.	
	s. d.	s. d.	s. d.	s. d.	s. d.	s. d.	s. d.	s. d.	s. d.	s. d.	s. d.	s. d.				s. d.	
1888	87 3	–	–	90 8	–	–	94 3	–	–	87 2	–	–				89 10	1888
1889	94 6½	–	–	94 6¾	–	–	95 8	–	–	99 3¼	–	–				96 0	1889
1890	83 7½	–	–	83 6½	–	–	85 8½	–	–	93 4	–	–				86 6¾	1890
1891	108 0½	–	–	98 1¾	–	–	103 5¾	–	–	104 6½	–	–				103 6¼	1891
1892	116 5½	–	–	99 5¼	–	–	106 9¾	–	–	105 10½	–	–				107 1¼	1892
1893	111 5	–	–	97 4½	–		103 8¼	–	–	93 0¼	–	–				97 0	1893
1894	97 10¾	117 0¼	62 2¾	92 1¼	106 3	57 5	95 9¼	104 7¼	74 5¾	88 1	116 5	63 11¼				87 9	1894
1895	93 4½	112 4¾	54 5¼	86 0¼	105 8	50 2	82 0*	104 9¾	77 1¼	81 7	125 6	62 3				87 5	1895
1896	91 1	109 3¼	58 8	92 8¼	106 4	61 3	91 7¼	98 11¾	83 9¾	80 6¼	90 11¾	68 7				89 9¾	1896
1897	95 9	104 11¼	46 8½	88 5¾	101 2½	55 5	86 0½	97 2¾	86 1¾	75 1½	87 7½	60 4				88 1½	1897
1898	96 2½	105 0	54 8¾	87 11¼	104 0	62 11	84 6	97 2¾	83 9¾	80 8½	87 11	68 5				88 1¾	1898
1899	99 0¼	112 7	68 4	95 5	108 10	74 7	90 3½	99 2	87 8¼	89 10¾	94 10	75 1				95 4	1899
1900	96 11¼	108 3¼	68 2¾	96 0¾	111 9	72 3	92 8¼	101 3¾	90 2¾	87 6¼	91 5	75 1				95 9¼	1900
1901	99 1¼	111 8¾	78 11¼	99 8¾	117 3	72 0	95 2¾	105 0	95 9¾	86 8¼	94 10	77 4				99 2	1901
1902	95 2	106 7¼	79 5½	96 8½	110 0	77 2	91 8¾	100 11	93 11	85 7¼	91 9½	80 8				96 4¼	1902
1903	94 1¾	102 10¼	77 11¼	94 0¼	106 2	72 0¼	89 2	101 6	93 11	83 7¾	87 10¼	75 6½				93 9¾	1903
1904	91 0	102 8¾	74 5¾	89 8¼	103 9	66 11¼	86 6	100 4	91 11¾	82 1	85 11	76 8¾				89 7½	1904
1905	100 4½	122 0	67 0	99 6¼	118 0	71 0	94 10¾	121 4	74 8	95 10¼	105 0	70 0				99 5¾	1905
1906	98 4¾	120 0	70 0	101 10	121 0	67 0	95 6¼	116 8	84 0	91 11	105 0	75 0				101 6	1906
1907	94 1½	119 0	66 0	98 4	122 0	64 0	91 3	121 4	79 4	88 5½	107 0	70 0				98 0¼	1907

(a) The towns from which Returns were received during the years 1905–1907 were:—Leinster—Dublin; Munster—Cork, Limerick, and Waterford; Ulster—Londonderry; Connaught—Sligo

Printed image digitised by the University of Southampton Library Digitisation Unit

TABLE XIXA.—BUTTER—CREAMERY, FACTORY, AND FARMERS'.

Average Prices, per 112 lbs, for the year 1907, and for each Quarter thereof.

Description.	Year.	Quarter ended			
		31st March.	30th June.	30th September.	31st December.
	s. d.	s. d.	s. d.	s. d.	s. d.
Creamery, . .	101 9	106 5	95 1	100 1	115 2
Factory, . .	85 0	87 4	81 9	83 2	93 8
Farmers, . .	86 1	90 5	83 4	83 11	93 11

TABLE XIXB.—BUTTER—CREAMERY, FACTORY, AND FARMERS'.

Average Prices, per 112 lbs., for each week of the year 1907. (See Diagram XVA.)

Week ended.		Creamery.	Factory.	Farmers.	Week ended		Creamery.	Factory	Farmers.
		s. d.	s. d.	s. d.			s. d.	s. d.	s. d.
January	5,	114 1	88 3	94 7	July	6,	96 9	84 10	83 0
"	12,	113 6	91 2	94 9	"	13,	96 11	85 2	82 9
"	19,	110 1	94 1	91 6	"	20,	96 11	83 1	82 2
"	26,	111 9	89 2	92 5	"	27,	97 10	79 3	82 9
February	2,	108 6	88 8	92 1	August	3,	101 2	81 8	83 10
"	9,	112 1	88 1	90 11	"	10,	101 2	83 2	83 11
"	16,	109 3	87 8	90 9	"	17,	101 9	82 3	83 6
"	23,	109 11	89 5	87 5	"	24,	101 3	82 11	84 3
March	2,	108 3	86 1	95 2	"	31,	99 11	83 1	84 0
"	9,	106 8	87 9	87 7	September	7,	99 10	82 10	83 6
"	16,	104 3	84 7	89 7	"	14,	100 0	83 9	84 6
"	23,	100 2	83 10	87 8	"	21,	103 2	84 0	85 5
"	30,	97 0	84 9	85 5	"	28,	109 0	85 7	87 9
April	6,	94 5	80 7	81 2	October	5,	109 6	87 1	90 3
"	13,	93 10	78 7	82 0	"	12,	110 1	90 8	91 10
"	20,	94 11	80 0	83 2	"	19,	112 3	93 7	92 5
"	27,	93 11	79 3	83 0	"	26,	117 7	95 7	94 8
May	4,	95 1	78 9	83 8	November	2,	121 8	94 11	96 9
"	11,	96 2	79 4	83 7	"	9,	119 8	95 7	95 9
"	18,	95 5	80 9	84 4	"	16,	115 0	96 10	95 1
"	25,	94 4	79 1	83 5	"	23,	115 1	93 3	94 1
June	1,	94 1	81 9	82 7	"	30,	116 5	93 1	93 6
"	8,	93 11	83 4	81 9	December	7,	116 11	96 6	95 1
"	15,	95 0	84 7	85 0	"	14,	118 1	97 7	96 3
"	22,	96 0	84 8	84 6	"	21,	118 8	100 4	97 8
"	29,	97 0	86 2	82 8	"	28,	119 9	101 5	100 10

Printed image digitised by the University of Southampton Library Digitisation Unit

TABLE XX.—EGGS. Prices per 120.

(See Diagram XVI.)

(The "Highest" and "Lowest" prices shown in this Table previous to 1905 are the averages, for each year, of the highest and lowest prices reported in each month. In 1905 and following years "Highest" and "Lowest" represent the actual highest and lowest prices officially reported during the year).

Year.	Province.												Ireland (b)	Year.
	Leinster (c).			Munster (c).			Ulster (a).			Connaught (c).				
	Average.	Highest.	Lowest.	Average.	Highest.	Lowest.	Average.	Highest.	Lowest.	Average.	Highest.	Lowest.	Average.	
	s. d.	s. d.	s. d.	s. d.	s. d.	s. d.	s. d.	s. d.	s. d.	s. d.	s. d.	s. d.	s. d.	
1888	-	-	-	-	-	-	-	-	-	-	-	-	-	1888
1889	-	-	-	-		-	-	-	-	-	-	-	-	1889
1890	-	-	-	-	-	-	-	-	-	-	-	-	-	1890
1891	-	-	-	-	-	-	-	-	-	-	-	-	-	1891
1892	-	-	-	-	-	-	-	-	-	-	-	-	-	1892
1893	8 1¾	-	-	7 8	-	-	7 9¾	-	-	7 6¾	-	-	7 8	1893
1894	7 8¼	9 7	5 4	6 11	7 7¾	3 7¾	7 6¼	8 8½	6 4¾	7 3¾	8 2	6 5	6 6	1894
1895	8 4	9 10	5 8	7 3	8 10	3 7	7 11	10 9	6 11	7 3	8 4	6 7	7 0	1895
1896	7 7½	9 5	5 0¾	6 10¼	8 9	3 3¼	5 11¾	7 4	5 3½	6 9½	8 0½	5 10¾	6 5	1896
1897	6 6¼	11 3	5 0¾	5 6¼	8 4½	4 11¼	-	-	-	6 0	8 2	6 2	6 1	1897
1898	7 6¼	9 3¾	5 7½	6 2¼	8 9½	5 4	-	-	-	6 4¼	8 7¾	6 2¼	6 5½	1898
1899	7 5¼	9 7	5 10¼	6 5¾	9 1¾	6 1¼	-	-	-	6 6½	8 8	6 4¼	6 7¾	1899
1900	7 9¼	9 7½	5 10¾	6 7¼	9 6¼	5 3	-	-	-	6 5	8 8	6 4¾	6 7¾	1900
1901	7 2¾	9 6¾	6 1¾	6 6¾	9 3¾	6 3¾	-	-	-	6 8	8 9¼	6 6½	6 8	1901
1902	6 11	9 5¾	6 3¼	6 5¼	9 3	6 5½	-	-	-	6 9¾	8 8½	6 7¾	6 7¼	1902
1903	7 10¼	9 1	6 7¾	6 8¼	9 9½	6 5½	-	-	-	6 10	8 10¾	6 7¼	6 10¾	1903
1904	7 10½	10 1½	6 6¼	7 3¼	10 3½	6 11¾	-	-	-	6 8½	8 8¾	6 3¾	7 1½	1904
1905	9 10¾	14 0	4 9	7 4½	14 0	5 6	-	-	-	6 10¾	14 0	4 6	7 8½	1905
1906	8 7½	14 3	5 6	7 6½	14 4	5 10	-	-	-	7 0	15 0	5 0	8 0½	1906
1907	8 10¼	14 2	6 3	7 8½	14 5	5 10	-	-	-	7 5¾	14 0	5 6	8 4	1907

(a) No transactions reported since 1896.
(b) No transactions reported from 1888 to 1892, inclusive.
(c) The towns from which returns were received during the years 1905-1907 were :—Leinster—Dublin Munster—Cork, Limerick, and Waterford ; Connaught—Galway and Sligo.

Printed image digitised by the University of Southampton Library Digitisation Unit

Weekly Average Prices.

TABLE XXA.—EGGS. Average Price per 120, and Quantity returned during each week of the year 1907.

(See Diagram XVIA.)

Week ended		Number of Hundreds of 120.	Average Price per 120. s.	d.	Week ended		Number of Hundreds of 120.	Average Price per 120. s.	d.
January	5,	2,334	12	11¾	July	6,	8,055	7	1¼
	12,	2,257	12	6½		13,	7,261	7	2
	19,	3,332	11	10¼		20,	7,434	7	4½
	26,	2,977	11	7½		27,	7,670	7	5¾
February	2,	5,883	11	5½	August	3,	7,822	7	5¾
	9,	6,391	10	4¾		10,	5,577	7	10¼
	16,	6,856	9	5¾		17,	6,256	8	3
	23,	8,978	9	11		24,	5,088	8	8¼
March	2,	9,435	9	11¼		31,	6,072	8	11¼
	9,	9,631	9	2	September	7,	4,617	9	1½
	16,	11 727	8	1½		14,	5,441	9	5¾
	23,	14 272	6	11½		21,	4,877	9	8½
	30,	13,151	6	10		28,	4,077	9	10½
April	6,	12,227	6	7½	October	5,	4,324	10	9
	13,	14,336	6	10		12,	4,672	11	0
	20,	13,139	6	11½		19,	3,967	11	4¼
	27,	14,255	6	8½		26,	3,459	11	8
May	4,	13 546	7	0	November	2	2 651	11	11½
	11,	10,429	6	9¾		9,	2,323	12	7½
	18,	10,658	6	10½		16,	2,689	13	0½
	25,	9 395	6	8½		23,	1,982	13	4½
June	1,	9,180	6	8½		30,	2,064	13	6½
	8,	8,418	6	10¾	December	7,	1,929	13	7¾
	15,	9,386	7	0		14,	2,317	13	9
	22,	7,999	7	0¼		21,	2,439	13	0¼
	29,	8,430	7	1		28,	2,278	12	8¼

Pnnted image digitised by the University of Southampton Library Digitisation Unit

TABLE XXI.—WOOL. Prices per lb.
(See Diagram XVII.)

(*The "Highest" and "Lowest" prices shown in this Table previous to* 1905 *are the averages, for each year, of the highest and lowest prices reported in each month. In* 1905 *and following years "Highest" and "Lowest" represent the actual highest and lowest prices officially reported during the year*).

Year.	Province.												Ireland.	Year
	Leinster (c).			Munster (c).			Ulster (a.)			Connaught (b) (c).				
	Average.	Highest.	Lowest	Average.	Highest.	Lowest.	Average.	Highest.	Lowest.	Average.	Highest.	Lowest.	Average.	
	s. d	s. d.	s. d.	s. d.	s. d.	s. d.	s. d.	s. d.	s. d.	s. d.	s. d.	s. d.	s. d.	
1888	0 10	-	-	0 10	-	-	-	-	-	0 9¾	-	-	0 10	1888
1889	0 9½	-	-	0 9½	-	-	0 9	-	-	0 8¼	-	-	0 9½	1889
1890	0 9½	-	-	0 9¾	-	-	0 8¼	-	-	0 9½	-	-	0 9¼	1890
1891	0 9¼	-	-	0 9½	-	-	-	-	-	0 9½	-	-	0 9½	1891
1892	0 9	-	-	0 8¾	-	-	0 8¼	-	-	0 8¾	-	-	0 9½	1892
1893	0 9¼	-	-	0 8⅞	-	-	-	-	-	0 9½	-	-	0 9	1893
1894	0 9½	0 10½	0 7	0 8⅞	0 9¾	0 6½	-	-	-	0 9½	0 9⅞	0 9¼	0 9	1894
1895	0 8¾	0 10½	0 4½	0 9½	0 10	0 8½	-	-	-	0 9¼	0 11	0 9¼	0 9	1895
1896	0 8⅞	0 10⅛	0 4½	0 9⅝	0 9½	0 8¼	-	-	-	0 9½	0 10	0 0	0 9	1896
1897	0 8	0 9⅞	0 4¾	0 8⅞	0 8¾	0 6⅞	-	-	-	-	-	-	0 8⅛	1897
1898	0 7⅛	0 8⅝	0 4⅝	0 7⅞	0 7¾	0 7½	-	-	-	-	.	-	0 7⅛	1898
1899	0 6⅝	0 8⅛	0 4¾	0 6⅞	0 6⅞	0 6¾	-	-	-	-	-	-	0 6¾	1899
1900	0 6⅞	0 9¼	0 4½	0 6⅞	0 7⅛	0 7	-	-	-	-	-	-	0 6⅞	1900
1901	0 5½	0 7⅝	0 3⅝	0 5⅞	0 6	0 5⅝	-	-	-	-	-	-	0 5⅝	1901
1902	0 5¼	0 6⅞	0 3⅞	0 5½	0 5⅝	0 5⅜	-	-	-	-	-	-	0 5¼	1902
1903	0 7⅜	0 9⅛	0 4⅞	0 6⅝	0 7¼	0 7	-	-	-	-	-	-	0 7⅜	1903
1904	0 9½	0 11⅜	0 6	0 10⅛	0 10½	0 10	-	-	-	-	-	-	0 9⅝	1904
1905	1 0⅜	1 2½	0 7¼	0 11½	1 0½	0 10	-	-	-	-	-	-	1 0⅜	1905
1906	1 0⅜	1 5	0 7½	1 1⅞	1 2	1 0	-	-	-	1 0⅛	1 2	0 9	1 0½	1906
1907	0 11¼	1 3	0 7	0 11⅞	1 2	0 10¾	-	-	-	0 10¾	1 0	0 10	0 11⅝	1907

(a) No transactions reported since 1892.
(b) No transactions reported since 1896 to 1905 inclusive.
(c) The towns from which Returns were received during the years 1905 to 1907 were:—Leinster—Dublin Munster—Limerick: Connaught—Galway.

Printed image digitised by the University of Southampton Library Digitisation Unit

APPENDICES.

Pnnted image digitised by the University of Southampton Library Digitisation Unit

APPENDIX

BUTTER PRICES DURING THE

ABSTRACTED FROM "THE GROCER," "GROCER'S REVIEW

Excepting 1 lb. Rolls and Farmers' Butter all quotations are the Landed Prices of the Choice
landed prices in Great Britain. This figure

COUNTRY OF ORIGIN.	Type of Package.	Place of Sale.	WEEK ENDED— JANUARY. 5th.	12th.	19th.	26th
			Per cwt. s. s.	Per cwt. s. s.	Per cwt. s. s.	Per cwt s. s
IRELAND—						
Creamery Butter,	Kiels, kegs, or pyramid boxes.	London, ..	—	—	—	—
		Liverpool, ..	—	—	—	—
		Bristol, ..	—	—	—	—
		Cardiff, ..	—	—	—	—
		Manchester, ..	118–120	—	—	—
		Birmingham, ..	—	—	—	—
		Glasgow, ..	—	—	—	—
		Limerick, ..	—	—	—	—
		Cork, ..	—	—	—	—
		Belfast, ..	—	—	—	—
		Dublin, ..	118–121/4	118–121/4	114–118	110–116/6
	1 lb. rolls, 54 lb. boxes.	F. O. R., ..	119–125	119–125	119–120/4	119–120/4
Factories, ..	—	London, ..	96–100	96–100	96–98	92–96
		Liverpool, ..	96–104	98–104	94–100	96–100
		Bristol, ..	96–98	96–98	96–98	94–96
		Manchester, ..	—	—	—	—
		Cardiff, ..	90–95	84–90	—	90
Farmers' Butter,	Firkins, 1st, Export Price.	Cork, ..	97–101	96–98	96–100	98–99
	Do. 2nd ,,	Cork, ..	91–94	86–93	91–94	85–91
	Do. 3rd ,,	Cork, ..	79–90	83–84	78–80	74
	Fresh, ..	Cork, ..	86–110	84–108	80–105	80–101
FRANCE, ..	12 × 2 lb. rolls, ..	London, ..	Per doz. lbs. 14–16	Per doz. lbs. 13–15	Per doz. lbs. 12–15	Per doz. lbs 11–14/6
	Paris baskets, ..	do., ..	Per cwt. 131–135	Per cwt. 123–127	Per cwt. 119–123	Per cwt 114–118
DENMARK AND SWEDEN.		Copenhagen Quotation,	104 Kr. 116/10 per = per 50 cwt. Kilos.	102 Kr. 114/7 per = per 50 cwt. Kilos.	98 Kr. 110/1 per = per 50 cwt. Kilos.	98 Kr. 110/1 per = per 50 cwt. Kilos.
		Average overprice,	—	—	—	—
	Kiels, ..	London, ..	121–123	118–120	113–116	112–116
		Liverpool, ..	126–128/6	118–127	115/6–124	115/6–120
		Bristol, ..	—	—	—	—
		Cardiff, ..	126–128	125–126	121–124	116–119
		Manchester, ..	124–128	120–126	112–120	112–118
		Birmingham, ..	122–126/6	123–128	116–122/6	111/6–118
		Newcastle-on-Tyne,	125–127	122–124	116–120	112–114
		Glasgow, ..	123–124	123–124	121–122	117–118
		Leith, ..	123–124	122–123/6	120–120/6	115–116
		Hull,	125–128	122–128	115–125	114–124
	1 lb. rolls, 10 × 24 lbs. boxes.	F. O. R. London,	127/2	124/10	120/2	120/2
FINLAND, ..	Kiels, ..	Manchester, ..	119–124	116–122	110–117	108–112
		Liverpool, ..	—	—	—	—
		Hull,	118–124	113–122	114–122	112–122
		Cardiff, ..	125	124	—	—

Printed image digitised by the University of Southampton Library Digitisation Unit

QUARTER ENDED 31ST MARCH, 1907.

"GROCER'S GAZETTE," AND OTHER TRADE REPORTS.

Qualities. The Nett F.O.R. Price to an Irish Creamery would be 5s. to 7s. per cwt. less than the ...ners freight, commission, handling, &c.

WEEK ENDED—								
FEBRUARY.				MARCH.				
2nd.	9th,	16th,	23rd.	2nd.	9th,	16th.	23rd.	30th.
Per cwt.	Per cwt.	Per cwt.	Per cwt.	Per cwt.	Per cwt.	Per cwt.	Per cwt.	Per cwt.
s. s.	s. s.	s. s.	s. s.	s. s.	s. s.	s. s.	s. s.	s. s.
—	—	—	—	—	—	—	—	—
—	—	—	—	—	—	—	—	—
—	—	—	—	—	—	—	—	—
—	—	—	—	—	—	—	108	104–106
—	—	—	—	—	—	—	—	—
—	—	—	—	—	—	—	—	—
—	—	—	—	—	—	—	—	—
—	—	—	—	—	—	—	—	—
—	—	—	—	—	—	—	—	—
—	—	—	—	—	—	—	—	—
110–116/8	114–116/8	114–118/8	107/4–112	107/4–112	107/4–112	104–110	104–110	104–110
119–120/4	119–120/4	118–119	118–119	119/2	115/8–119	115/8–119	113/4–119	108/8–119
92–96	92–96	92–96	92–96	90–95	90–95	90–94	88–94	86–92
92–98	94–100	90–98	90–96	94–98	90–95	90–93	90–93	90–93
94–96	98	96	96	96	94–96	94–96	94–96	94–96
—	—	—	—	—	—	—	—	—
—	88–94	—	—	—	90–94	—	—	—
95–99	95–97	90–95	88–92	91–94	91–98	96–101	94–98	90–94
85–90	82–90	81–88	80–82	83–88	83–88	80–91	81–90	79
73–76	76	74–79	75–80	73–74	73–74	73–74	—	70–72
81–98	77–102	78–102	77–97	74–97	76–97	77–95	76–91	74–88
Per doz. lbs. 11–14/6 Per cwt. 114–118	Per doz. lbs. 11–15 Per cwt. 114–118	Per doz. lbs. 11–15 Per cwt. 114–118	Per doz. lbs. 11–15 Per cwt. 114–118	Per doz. lbs. 11–15 Per cwt. 114–118	Per doz. lbs. 11–15 Per cwt. 114–118	Per doz. lbs. 11–15 Per cwt. 114–118	Per doz. lbs. 11–15 Per cwt. 114–118	Per doz. lbs. 11–15 Per cwt. 114–118
98 Kr. 110/1 per = per 50 cwt. Kilos. 1/6	98 Kr. 110/1 per = per 50 cwt. Kilos. 1/8½	96 Kr. 107/10 per = per 50 cwt. Kilos. 1/10½	96 Kr. 107/10 per = per 50 cwt. Kilos. 2/-	97 Kr. 108/11 per = per 50 cwt. Kilos. 2/2½	94 Kr. 105/7 per = per 50 cwt. Kilos. —	96 Kr. 107/10 per = per 50 cwt. Kilos. overprice included	96 Kr. 107/10 per = per 50 cwt. Kilos. —	94 Kr. 105/7 per = per 50 cwt. Kilos. —
113–116	113–116	110–114	111–113	112–114	109–112	111–114	111–113	109–112
114–120	114–120	113/8–119	112/6–117	112/6–118	115–119	112–115	112/6–116	111–115
—	—	—	—	—	—	—	—	—
120–121	115–120	117–120	116–118	116–118	117–118	113–115	114–116	115–116
115–119	113–117	111–116	112–116	112–118	112–117	110–114	111–114	108–114
114/6–118/6	114–119	111/8–117/6	112–117	113–116	114–116/6	109–114/6	109/6–114/6	110–114
114–116	113–115	112–115	112–114	113–115	113–116	109–111	109–111	108–111
117–118	117–118	117–118	115–117	115–117	116–118	113–115	113–115	113–115
115–116	116–117	115–116	112–113/6	113–114	115–116	111–112	111–113	110–112
113–119	114–119	112–118	112–117	112–118	110–118	110–116	110–118	110–114
120/2	120/2	117/10	117/10	119/–	115/6	116/8	118/8	114/4
110–115	108–114	108–114	104–110	109–113	104–112	100–109	103–109	102–108
—	—	—	—	—	—	—	—	—
112–116	110–114	110–114	108–114	108–114	108–110	102–108	104–109	102–108
—	—	115	115	114	115	112–113	113	—

[Continued on pages 72–73.

Printed image digitised by the University of Southampton Library Digitisation Unit

APPENDIX

BUTTER PRICES DURING THE

ABSTRACTED FROM "THE GROCER," "GROCER'S REVIEW,

Excepting 1 lb. Rolls and Farmers' Butter all quotations are the Landed Prices of the Choicest landed prices in Great Britain. This figur

Country of Origin.	Type of Package.	Place of Sale.	Week ended— January. 5th.	12th.	19th.	26th.
			Per cwt.	Per cwt.	Per cwt.	Per cwt.
			s. s.	s. s.	s. s.	s. s
Russia & Siberia,	Kiels, ..	London, ..	98–102	98–102	96–100	96–100
		Liverpool, ..	98–104	96–102	96–100	96–100
		Bristol, ..	96–105	96–105	96–104	96–100
		Cardiff, ..	96–104	102	102	100–103
		Manchester, ..	—	106–108	107–110	102
		Birmingham, ..	97/6–104/6	95/6–104	96–105	94–103
		N'castle-on-Tyne, ..	—	—	—	—
		Glasgow, ..	103–106	101–103	100–102	100–102
		Leith, ..	108–110	106–107	107–108	100–102
		Hull, ..	—	—	—	—
Holland, ..	Boxes, ..	London, ..	—	—	—	—
			Per doz. lbs.	Per doz. lbs.	Per doz. lbs.	Per doz. lbs.
	Rolls, ..	do., ..	—	12/6–14/3	12/6–13	12/6–13
			Per cwt.	Per cwt.	Per cwt.	Per cwt.
	Boxes, ..	Glasgow, { Fresh,	124–126	124–126	122–124	122–124
		Glasgow, { Salt,	120–122	120–122	118–120	118–120
		Manchester, ..	122–124	110	112–114	112
		Hull, ..	122–127	124–127	119–124	119–124
Italy, ..	Rolls, ..	London, ..	Per doz. lbs. 13/6–14/6	Per doz. lbs. 13/6–14/6	Per doz. lbs. 11/6–14/–	Per doz. lbs. 11/– –13/6
			Per cwt.	Per cwt.	Per cwt.	Per cwt
Canada, ..	56 lb. boxes, ..	London, ..	—	—	—	—
		Liverpool, ..	108–112/6	101/6–107	100–104	98–102
		Bristol, ..	110–112	106–110	104–110	102–108
		Cardiff, ..	96–102	—	—	—
		Birmingham, ..	—	—	—	—
		Manchester, ..	110–112	106–108	—	—
		Glasgow, ..	—	—	—	—
Australia & New Zealand.*	Boxes, ..	London,	A. {s. 96-104 u. 98-102	A. {s. 96-102 u. 96-100	A. {s. 94-102 u. 98-102	A. {s 94-10[illegible] u. 96-10[illegible]
			Z. 108-110	Z. 106-108	Z. 105-107	Z. 102-10[illegible]
		Liverpool, ..	A. 106-112	A. 100-108	A. 100-108	A. 100-10[illegible]
			Z. 111/6-116	Z. 108-113	Z. 108-112	Z. 104-110/[illegible]
		Bristol, ..	A. 109-112	A. 100-112	A. 100-112	A. 101-110
			Z. 112-114	Z. 111-114	Z. 110-114	Z. 108-112
		Cardiff, ..	A. 104-110	A. 104-108	A. 104-108	A. 102-106
			Z. 113-114	Z. 112-113	Z. 110-112	Z. 108-10[illegible]
		Manchester, ..	A. 106-112	A. 102-108	A. 102-106	A. 102-10[illegible]
			Z. 113-116	Z. 108-112	Z. 107-110	Z. 106-110
		Birmingham, ..	A. 104-111	A. 100-106	A. 97/6-106	A. 96-102/[illegible]
			Z. 113/6-116	Z. 110-113	Z108/6-112/6	Z.107/6-11[illegible]
		Glasgow, ..	A. 106-107	A. 104-106	A. 102-104	A. 102-104
			Z. 108	Z. 107-108	Z. 106-108	Z. 106-10[illegible]
		Leith, ..	A. 112-115	A. 106-110	A. 106-108	A. 104-10[illegible]
			Z. 114-117	Z. 108-112	Z. 108-112	Z. 108-11[illegible]
		Hull, ..	A. 109-116	A. 106-113	A. 100-111	A. 104-111
			Z. —	Z. 109-117	Z. —	Z 108-11[illegible]
Argentina, ..	Boxes, ..	London, ..	106–110	106–108	102–106	100–104
		Liverpool, ..	109–114	105/6–112	102/6–110	104/6–10[illegible]
		Bristol, ..	—	—	—	—
		Cardiff, ..	116–118	114	112	108–110
		Manchester, ..	110–116	106–112	106–110	104–110
		Birmingham, ..	110–115	—	107–111	104–111
		Glasgow, ..	114	112	108	108
United States, ..	Tubs and boxes, ..	London, ..	—	—	—	—
		Liverpool, ..	96–104	96–103	96–100	90–100
		Bristol, ..	100	98	98	95
		Cardiff, ..	—	—	—	—
		Manchester, ..	—	—	—	—

* A.—Australia. Z.—New Zealand. s.—Salted. u.—Unsalted.

Printed image digitised by the University of Southampton Library Digitisation Unit

I.—*continued.*

QUARTER ENDED 31st MARCH, 1907—*continued.*

"Grocer's Gazette," and other Trade Reports.

Qualities. The Nett F.O.R. Price to an Irish Creamery would be 5*s.* to 7*s.* per cwt. less than the covers freight, commission, handling, &c.

WEEK ENDED—								
February.				March.				
2nd.	9th.	16th.	23rd.	2nd.	9th.	16th.	23rd.	30th.
Per cwt. s. s. 96–100 — 96–100 104 — 94–103 — 100–102 100–102 —	Per cwt. s. s. 96–100 96–100 96–104 98–102 — 93/6–103 — 100–102 100–102 —	Per cwt. s. s. 96–98 96–100 96–104 88–98 — 94–102 — 98–100 98–100 —	Per cwt. s. s. 94–98 96–100 96–104 — — 94–100 — 98–100 98–102 —	Per cwt. s. s. 94–98 96–99 96–102 — — 92–100 — 98–100 98–104 —	Per cwt. s. s. 92–96 94–97 96–102 — — 89/6–98 — 98–100 98–105 —	Per cwt. s. s. 92–96 94–97 96–98 — — 90–98 — 98–100 98–102 —	Per cwt. s. s. 92–94 94–97 96–98 95–100 — — — 98–100 98–102 —	Per cwt. s. s. 90–94 94–97 96–98 00–100 90–92 94–98 — 96–98 06/6–98 —
— Per doz. lbs. 12/6–13/– Per cwt. 124–126 120–122 114 115–119	— Per doz. lbs. 13/– –13/9 Per cwt. 127–129 123–125 — 114–118	— Per doz. lbs. 13/– –13/9 Per cwt. 127–129 123–125 — 117–120	— Per doz. lbs. 12/6–13/– Per cwt. 116–118 110–112 — 116–121	— Per doz. lbs. 12/6–13/– Per cwt. 116–118 110–112 — 116–119	— Per doz. lbs. 12/– –12/6 Per cwt. 112–114 108–110 — —	— Per doz. lbs. 12/– –12/6 Per cwt. 106–108 102–104 — 107–112	— Per doz. lbs. 12/– –12/6 Per cwt. 106–108 102–104 — 109–112	— Per doz. lbs. 11/6–12/6 Per cwt. 104–106 100–102 — —
Per doz. lbs. 11/– –13/6	Per doz. lbs. 11/– –13/6	Per doz. lbs. 12/6–14/–	Per doz. lbs. 12/6–14/–	Per doz. lbs. 12/6–14/–	Per doz. lbs. 12/6–14/–	Per doz. lbs. 12/6–13/6	Per doz. lbs. 12/– –13/6	Per doz. lbs. 12/– –13/6
Per cwt. — — 102–108 — — — —	Per cwt. — — 106 — — — —	Per cwt. — — 106 — — — —	Per cwt. — — 104 — — — —	Per cwt. — — 102 — — — —	Per cwt. — — — — — — —	Per cwt. — — — — — — —	Per cwt. — — — — — — —	Per cwt. — — — — — — —
A. {s.96-102 u.98-100 Z. 102-104 A 102-106 Z 105/6-110/6 A. 97-108 Z. 107-112 A. 100-106 Z 107-109 A. 102-105 Z 106-108 A. 96-105 Z. 106-110 A. 102-104 Z 106-108 A. 104-106 Z. 108-110 A. 102-108 Z. —	A. {s.94-100 u.96-98 Z. 101-103 A. 100-104 Z. 104-108 A. 96-108 Z. 106-110 A. 102-104 Z. 106-107 A. 102-108 Z. 106-108 A. 96-103 Z.106-108/6 A. 102-104 Z. 104-106 A. 105-106 Z. 108-110 A. 104-108 Z. 108-112	A. {s.94-100 u.96-98 Z. 100-102 A. 95-104 Z.103/6-108 A. 96-108 Z. 100-110 A. 98-102 Z. 104-106 A. 100-104 Z. 103-106 A. 96-104 Z. 104-107 A. 101-103 Z. 104-105 A. 104-105 Z. 106-108 A. 106-108 Z. 110-112	A. {s.92-98 u.94-98 Z. 98-100 A. 98-103 Z. 100-106 A. 96-108 Z. 102-110 A. 96-102 Z. 102-104 A. 100-105 Z. 100-105 A.96-102/6 Z. 103-106 A. 100-102 Z. 103-105 A. 102-105 Z. 104-107 A. 104-107 Z. 108-112	A. {s.92-98 u.94-96 Z. 97-100 A. 96-100 Z. 100-104 A. 94-106 Z. 102-108 A. 96-102 Z. 102-104 A. 98-102 Z. 101-105 A. 96-100 Z. 103-105 A. 100-102 Z. 100-102 A. 103-105 Z. 104-107 A. 106-112 Z. 110-115	A. {s.92-98 u.94-100 Z. 98-99 A. 93-100 Z. 100-105 A. 94-104 Z. 102-106 A. 96-101 Z. 101-104 A. 98-102 Z. 101-103 A. 93/6-100 Z. 102-105 A. 100-101 Z. 102-103 A. 103-105 Z. 104-107 A. 96-109 Z. 106-112	A. {s.92-98 u.96-100 Z. 98-100 A. 92-100 Z. 100-104 A. 94-104 Z. 102-106 A. 96-102 Z. 101-105 A. 96-104 Z. 100-102 A. 94-100 Z.100-104/6 A. 100-101 Z. 102-103 A. 102-104 Z. 104-106 A. — Z. 94-98	A. {s.92-100 u.96-102 Z. 99-102 A. 93-102 Z. 100-105 A. 95-104 Z. 102-106 A. 98-100 Z. 102-104 A. 96-100 Z. 101-104 A. 96-101 Z. 100-105 A. 100-101 Z. 102-103 A. 103-104 Z. 104-106 A. 97-106 Z. 102-106	A. {s.94-98 u.98-102 Z. 99-102 A. 96-102 Z. 100-105 A. 95-104 Z. 101-106 A. 96-103 Z. 104 A. 96-102 Z. 100-104 A. 96-100 Z. 101-104 A. 100-102 Z. 102-103 A. 102-104 Z. 104-106 A. 100-104 Z. 100-102
100–104 104/6–109 — 108–110 104–108 104–109 108	100–102 102/6–106 — 105–108 103–108 102–109 108	100–104 101–104 — 108–110 102–106 101/6–106/6 106–108	96–100 99/6–105 — — 100–105 102–104 102–104	98–102 99/6–102 — 105 100–104 100–102 100–102	96–100 99/6–103 — 104–105 100–103 100–102/6 104	96–100 98–102 — 102–104 98–104 97/6–102 102–104	96–102 97/6–103 — 102–104 98–104 98–102/6 102–104	96–102 98–102 — 103–104 100–104 98–102 100–102
— 90–98 98 — —	— 88–98 98 — —	— 90–96 98 — —	— 86–96 98 — —	— 86–98 98 — —	— 86–96 98 — —	— 86–96 98 — —	— 86–94 98 — —	— 84–95 98 — —

Printed image digitised by the University of Southampton Library Digitisation Unit

APPENDIX

BUTTER PRICES DURING THE

ABSTRACTED FROM "THE GROCER," "GROCER'S REVIEW,

Excepting 1 lb. Rolls and Farmers' Butter all quotations are the Landed Prices of the Choice
landed prices in Great Britain. This figure

Country of Origin.	Type of Package.	Place of Sale.	Week ended— April 6th	16th.	20th.	27th
			Per cwt. s. s.	Per cwt. s. s.	Per cwt. s. s.	Per cwt. s. s.
IRELAND—						
Creamery Butter,	Kiels, kegs, or pyramid boxes,	London, ..	96–100	94–99	96–98	97–99
		Liverpool, ..	—	—	93/6–102	92/6–98
		Bristol, ..	98–100	100–101	100–102	102–103
		Cardiff, ..	100–106	100–102	100–102	100
		Manchester, ..	98	93–98	94–98	92–98
		Birmingham, ..	—	—	97/6–102/6	96–100
		Glasgow, ..	—	—	94–96	94–96
		Limerick, ..	—	—	—	—
		Cork, ..	—	—	—	—
		Belfast, ..	—	—	—	—
		Dublin, ..	—	92–98	98–100	98–100
	1 lb. rolls, 54 lb. boxes,	F. O. R., ..	98/4–105	98/4–105	97–105	97–102/6
Factories, ..	—	London, ..	84–92	84–92	82–92	82–92
		Liverpool, ..	86–90	84–88	84–88	88–92
		Bristol, ..	94–96	84–92	84–90	86–92
		Manchester, ..	—	—	—	—
		Cardiff, ..	—	95–96	92–96	90–95
Farmers' Butter,	Firkins, 1st, Export Price	Cork, ..	84–88	83–85	83–87	88
	Do. 2nd „	Cork, ..	72–75	73–70	75–78	78–83
	Do. 3rd „	Cork, ..	68–69	67–70	64–67	66–70
	Fresh, ..	Cork, ..	74–87	74–90	74–90	73–90
FRANCE, ..	12 × 2 lb. rolls, ..	London, ..	Per doz. lbs. 11–15	Per doz. lbs. 11–14/6	Per doz. lbs. 10–13/6	Per doz. lbs. 10–13/6
	Paris baskets, ..	do., ..	Per cwt. 114–118	Per cwt. 112–116	Per cwt. 104–108	Per cwt. 108
DENMARK AND SWEDEN.	—	Copenhagen Quotation,	90 Kr. 101/1 per = per 50 cwt. Kilos.	90 Kr. 101/1 per = per 50 cwt. Kilos.	86 Kr. 96/7 per = per 50 cwt. Kilos.	86 Kr. 96/7 per = per 50 cwt. Kilos
		Average overprice,	—	—	—	—
	Kiels, ..	London, ..	104–106	104–106	100–102	99–102
		Liverpool, ..	103/6–112	102–108	103/6–108	99–105
		Bristol, ..	—	—	—	—
		Cardiff, ..	112–114	106–108	106–109	102–106
		Manchester, ..	106–112	102–106	101–106	98–103
		Birmingham, ..	105/6–112	103–109	101/6–108/6	97/6–105
		Newcastle-on-Tyne,	105–108	101–103	100–103	97–101
		Glasgow, ..	110–112	105–107	104–106	98–100
		Leith, ..	104–109	102–104	104–105	98–100
		Hull, ..	106–112	102–110	100–109	100–107
	1 lb. rolls, 10 × 24 lbs. boxes.	F. O. R. London,	109/8	109/8	105	105
FINLAND, ..	Kiels, ..	Manchester, ..	98–104	90–100	96–102	94–100
		Liverpool, ..	—	—	—	96–98
		Hull, ..	102–108	98–102	96–100	90–98
		Cardiff, ..	108–210	104	104	99–100

Printed image digitised by the University of Southampton Library Digitisation Unit

QUARTER ENDED 30TH JUNE, 1907.

"GROCER'S GAZETTE," AND OTHER TRADE REPORTS.

Qualities. The Nett F.O.R. Price to an Irish Creamery would be 5*s.* to 7*s.* per cwt. less than the ...ers freight, commission, handling, &c.

WEEK ENDED—								
MAY				JUNE				
4th.	11th.	18th.	25th.	1st.	8th.	15th.	22nd.	29th.
Per cwt. s. s.	Per cwt. s. s.	Per cwt. s. s.	Per cwt. s. s.	Per cwt. s. s.	Per cwt. s. s.	Per cwt. s. s.	Per cwt. s. s.	Per cwt. s. s.
96-99	98-101	100-102	98-102	98-100	98-100	98-102	99-103	09-103
92/6-99 100-102 100-102 96-100 96-100 96-98 — — —	96-100/6 100-106 100-103 96-100 99-103 99-100 — — —	97/6-102 100-106 102-104 98-103 99/6-104 100-102 — — —	97/6-102 101-104 102 98-102 100/6-102/6 100-102 — — —	96/6-102 99-104 100-102 96-100 99-102/6 98-99 — — —	94-98 98-104 100-102 96-100 97/6-100/6 98-99 — — —	95/6-100 100-102 100-103 96-100 97-101 98/6-99/6 — — —	98/6-102/6 100-103 102-105 100-104 100-102 100-101 — — —	97/6-104 102-104 102-104 100-104 100-102/6 100-101 — — —
98-102 97-102/8	98-102 99/4-104	100-104 99/4-104	98 99/4-104	98 99/4-104	94-98 97-102/8	96-99 97-102/8	96-100 97-102/8	100-102 97-105
82-92 90-94 86-92 — 88-94 84-88	84-94 92-95 92 — 90-96 84-86	84-94 88-96 92 — 96-98 80-84	84-94 90-96 98 — 92-98 80-81	84-94 88-94 94-98 — 92-96 82-84	85-96 90-94 98 — 92-96 82	86-98 90-94 — — 93-98 82-86	90-98 92-97 92 — 96-98 85-87	88-98 92-98 92 — 94-98 84-85
78-81 67-71 74-92	79-81 71-72 74-91	79-83 72-74 74-88	78-79 74-77 75-88	79-81 78 78-88	81 78-80 82-00	81-85 78-82 83-90	84-86 78-82 85-89	83-84 80-81 84-89
Per doz. lbs. 10-13 Per cwt 100-104	Per doz. lbs. 10-13 Per cwt. 100-104	Per doz. lbs 10 12/6 Per cwt. 95-99	Per doz. lbs. 10-12/6 Per cwt. 95-99	Per doz. lbs. 10-12/6 Per cwt. 95-99	Per doz. lbs. 10-12/6 Per cwt. 95-99	Per doz. lbs. 10-12/6 Per cwt. 05-99	Per doz. lbs. 10-12/6 Per cwt. 95-99	Per doz. lbs. 10-12/6 Per cwt. 95-99
86 Kr. 98/7 per = per cwt. Kilos. — 101-103 99/6-106 — 104-106 102-105 100-104/6 100-102 100-102 100-102 102-106 105	88 Kr. 98/10 per = per 50 cwt. Kilos — 104-106 106-108 — 105-106 103-108 102-106/6 102-105 102-104 102-104 102-108 107/4	88 Kr. 98/10 per = per 50 cwt. Kilos. — 104-106 106/6-109 — 107-109 105-108 104-107/6 104-107 104-106 102-106 104-109 107/4	88 Kr. 98/10 per = per 50 cwt. Kilos. — 103-106 104/6-109 — 107-109 104-108 104-107 103-106 104-106 102-106 105-108 107/-4	88 Kr. 98/10 per = per 50 cwt. Kilos. — 103-106 105/6-108 — 107-110 104-108 104-107 103-105 104-106 102-106 104-109 107/4	88 Kr. 98/10 per = per 50 cwt. Kilos. — 104-105 102/6-108 — 107-110 104-107 103/6-106/6 102-105 104-106 102-105 102-108 107/4	91 Kr. 102/2 per = per 50 cwt. Kilos. — 107-109 103/6-108 — 107-110 104-108 105-107 104-106 105-107 103-106 105-109 110/10	92 Kr. 103-4 per = per 50 cwt. Kilos. — 108-110 109/6-113 — 110-112 108-112 109-111 108-110 109-110 110-110/6 104-112 112	92 Kr. 103/4 per = per 50 cwt. Kilos. — 108-110 108/6-115 — 111-113 108-113 110-112/6 108-111 110-111 110-111/6 106-112 112
96-100 — 97-100 100-102	98-102 99-101 98-100 102	100-105 100-102 100-105 102-104	100-104 100-102 100-103 102-104	100-104 102-103 100-103 102-104	100-103 106-102 98-103 102	100-104 101-104 103-106 104	102-106 105-107 100-108 107	100-103 104-107 100-108 106

Continued on pages 76–77.

Printed image digitised by the University of Southampton Library Digitisation Unit

APPENDIX

BUTTER PRICES DURING THE

ABSTRACTED FROM "THE GROCER," "GROCER'S REVIEW,"

Excepting 1 lb. Rolls and Farmers' Butter all quotations are the Landed Prices of the Choice
landed prices in Great Britain. This figu

Country of Origin.	Type of Package.	Place of Sale.	Week ended— April. 6th.	13th.	20th.	27th.
			Per cwt. s. s.	Per cwt. s. s.	Per cwt. s. s.	Per cwt. s. s.
Russia & Siberia,	Kiels ..	London, ..	90–94	90–94	88–92	88–92
		Liverpool, ..	86–94	—	—	—
		Bristol, ..	94–96	90–98	90–98	90–96
		Cardiff, ..	—	—	—	92–94
		Manchester, ..	—	—	90–96	90–93
		Birmingham, ..	92–96	90–96	90–96	84–94
		N'castle-on-Tyne, ..	—	—	—	—
		Glasgow, ..	96–98	94–96	90–94	—
		Leith, ..	94–96	94–95	94–98	90–92
		Hull, ..	—	—	—	—
Holland, ..	Boxes, ..	London, ..	—	96	96–98	94–97
	Rolls, ..	do., ..	Per doz. lbs. 11/6–12	Per doz. lbs. 11/6–12	Per doz. lbs. 11–12	Per doz. lbs. 11–12
	Boxes, ..	Glasgow, { Fresh,	Per cwt. 104	Per cwt. 102–104	Per cwt. 100–101	Per cwt. 101–103
		Glasgow, { Salt, ..	100	98–100	96–98	96–98
		Manchester, ..	—	—	—	—
		Hull, ..	—	103–107	99–105	99–101
Italy, ..	Rolls, ..	London, ..	Per doz. lbs. 12/–13/6	Per doz. lbs. 12/–13/6	Per doz. lbs. 13/–	Per doz. lbs. 13/6
Canada, ..	56 lb. boxes, ..	London ..	Per cwt. —	Per cwt. —	Per cwt. —	Per cwt. —
		Liverpool, ..	—	—	—	—
		Bristol, ..	—	—	—	—
		Cardiff, ..	—	—	—	—
		Birmingham, ..	—	—	—	—
		Manchester, ..	—	—	—	—
		Glasgow, ..	—	—	—	—
Australia & New Zealand.*	Boxes, ..	London,	A. {s. 92-98 u. 94–102 Z. 98–102	A. {s. 90-98 u. 96–100 Z. 98–100	A. {s. 90-98 u. 96-100 Z. 96–98	A. {s. 88-96 u. 96-98 Z. 96–98
		Liverpool, ..	A. 91/6–100 Z. 100/6–104	A. 92/6–99 Z. 100/6–104	A. 93–97 Z. 100–103	A. 93/6–95 Z. 98–100
		Bristol, ..	A. 92–104 Z. 100–105	A. 96–102 Z. 100–104	A. 96–100 Z. 100–104	A. 92–100 Z. 98–104
		Cardiff, ..	A. 98–103 Z. 104	A. 96–100 Z. 102–103	A. 95–97 Z. 100–102	A. 94–98 Z. 99–102
		Manchester, ..	A. 96–98 Z. 99–103	A. 95–98 Z. 97–101	A. 94–98 Z. 100–102	A. — Z. —
		Birmingham, ..	A. 94–101 Z. 100/6–102/6	A. 94–101 Z. 100–102/0	A. 93/6–99 Z. 97–103	A. 93/6–96 Z. 95/6–98
		Glasgow, ..	A. 100–101 Z. 101–102	A. 99–101 Z. 102	A. 98–100 Z. 100	A. 98–99 Z. 100–102
		Leith, ..	A. 102–104 Z. 104–106	A. 98–100 Z. 102–103	A. 98–99 Z. 100–102	A. — Z. —
		Hull, ..	A. — Z. 100–102	A. 92–95 Z. 95–98	A. 94–98 Z. 96–99	A. 99–[illegible] Z. —
Argentina, ..	Boxes, ..	London ..	96–100	96–100	96–98	94–96
		Liverpool, ..	97–101	96/6–100	97–100	96–99
		Bristol, ..	—	—	—	—
		Cardiff, ..	102	102	100	97–99
		Manchester, ..	96–103	98–100	—	—
		Birmingham, ..	98–101	99–100	98–100	94–97
		Glasgow, ..	102	100–102	98–100	96–99
United States, ..	Tubs and boxes,	London, ..	—	—	—	—
		Liverpool, ..	86–94	86–92	84–92	—
		Bristol, ..	96	86	86	86
		Cardiff, ..	—	—	—	—
		Manchester ..	—	—	—	—

* A.—Australia. Z.—New Zealand. s.—Salted. u.—Unsalted.

Printed image digitised by the University of Southampton Library Digitisation Unit

IX—*continued.*

ARTER ENDED 30TH JUNE, 1907—*continued.*

ROCER'S GAZETTE," AND OTHER TRADE REPORTS.

alities. The Nett F.O.R. Price to an Irish Creamery would be 5*s.* to 7*s.* per cwt. less than the ers freight, commission, handling, &c.

WEEK ENDED—								
MAY				JUNE.				
4th	11th.	18th.	25th.	1st.	8th.	15th.	22nd.	29th.
Per cwt. s. s.	Per cwt. s. s.	Per cwt. s. s.	Per cwt. s. s.	Per cwt. s. s.	Per cwt. s. s.	Per cwt. s. s.	Per cwt. s. s.	Per cwt. s. s.
88–92	90–92	90–92	88–92	90–94	88–94	90–94	90–96	90–96
—	93–94	90–93	90–96	90–93	89/6–96	90–97	96–98	94–96
90–96	90–96	90–96	90–96	90–96	90–96	88–96	90–96	92–96
—	94–96	96–98	94–96	—	96	96–98	96–98	96–98
92–96	—	—	92–96	90–96	93–95	93–95	92–96	88–98
84–94	84–96	84–96	85/6–97	87/6–97	85/6–97	86–96	86–96/6	88–96/6
—	—	—	—	—	—	—	—	—
93–95	94–96	94–96	94–96	94–99	92–96	92–96	92–96	92–96
86–92	88–92	88–92	88–92	88–94	86–92	88–92	90–96	90–96
—	—	—	92–97	94–99	92–98	—	—	—
96	98	96–98	96–98	98	98–199	98–100	100–102	98–100
r doz. lbs.	Per doz. lbs.	Per doz. lbs.	Per doz. lbs.	Per doz. lbs.	Per doz. lbs.	Per doz. lbs.	Per doz. lbs.	Per doz. lbs.
10/6–12/–	10/6–12/–	19/6–12/–	10/6–12/–	10/6–12/–	10/6–12/–	10/6–12/–	11/– –12/–	11/6–12/–
Per cwt.	Per cwt.	Per cwt.	Per cwt.	Per cwt.	Per cwt.	Per cwt.	Per cwt.	Per cwt.
102–104	104–106	105–107	103–105	102–104	104–106	100–101	103–104	103–104
97–99	101–103	102–104	100–102	99–101	101–103	97–98	100–101	100–101
—	98–100	98–102	—	99	—	—	100–102	102
98–104	98–104	102–106	102–106	103–105	100–104	102–106	102–106	102–106
r doz. lbs. 12/–	Per doz. lbs. 12/6	Per doz. lbs. 12/6	Per doz. lbs. 10/6–12/6	Per doz. lbs. 10/6–12/6	Per doz. lbs. 10/6–12/–	Per doz. lbs. 10/6–12/–	Per doz. lbs. 10/6–12/–	Per doz. lbs 10/6–12/–
Per cwt.	Per cwt.	Per cwt.	Per cwt.	Per cwt.	Per cwt.	Per cwt.	Per cwt.	Per cwt.
—	—	—	—	—	—	—	—	—
—	—	—	—	—	—	—	—	—
—	—	—	—	—	—	—	—	—
—	—	—	—	—	—	—	—	—
—	—	—	—	—	—	—	—	—
—	—	—	—	—	—	—	—	—
—	—	—	—	—	—	—	—	—
s. 88–96 u.94–98	A. s.88–96 u.94–98	A. s.88–97 u.94–98	A. s.88–97 u.94–98	A. s.88–96 u.94–100	A. s. 88–96 u. 96–98	A. s.88–98 u.94–98	A. s. 88–98 u. 92–98	A. s.88–98 u. 92–98
96–98	Z. 96–98	Z. 98–102	Z. 98–101	Z. 98–102	Z. 98–190	Z. 98–100	Z. 98–100	Z. 98–109
87/6–95	A. 86–96	A. 86–96	A. 86–96	A. 84–96	A. 92/6–96	A. 93–102/9	A. —	A. —
98/6–102	Z. 99–103	Z. 100–104/6	Z. 100–104/6	Z. 99–103/6	Z. 97/6–102	Z.97/6–191/6	Z. 99–100	Z. 99–101
92–100	A. 92–100	A. 92–100	A. 94–98	A. 94–98	A. 94–98	A. 94–98	A. 94–98	A. 96–100
97–104	Z. 98–104	Z. 99–104	Z. 99–104	Z. 99–104	Z. 99–104	Z. 99–104	Z. 99–104	Z. 100–104
94–98	A. 94–96	A. 94–98	A. 94–98	A. 94–98	A. 94–96	A. 94–98	A. 94–96	A. 94–98
99–102	Z. 99–102	Z. 99–102	Z. 99–102	Z. 100–102	Z. 98–102	Z. 100–102	Z. 100–102	Z. 101–104
99–98	A. 95–97	A. —	A. —	A. —	A. —	A. —	A. —	A. —
101	Z. —	Z. 97–109	Z. —	Z. —	Z. —	Z. —	Z —	Z. —
92–97	A. 94–97	A. 92–99	A. —	A. —	A. —	A. —	A. —	A. —
97–100	Z.98/6–190/6	Z. 100–102	Z. 100/6–103	Z.100/6–192	Z. —	Z. —	Z. —	Z. —
98–99	A. 98–99	A. 98–99	A. 98–99	A. 98–99	A. 98–99	A. 98	A. 98	A. 98
100–102	Z. 102	Z. 100–102	Z. 100–102	Z. 100–102	Z. 100–102	Z. 100–102	Z. 102	Z. 102
—	A. —	A. —	A. —	A. —	A. —	A. —	A. —	A. —
—	Z. —	Z. —	Z. —	Z. —	Z. —	Z. —	Z. —	Z. —
94–97	A. 94–97	A. 94–100	A. 94–98	A. 94–98	A. 94–98	A. —	A. —	A. —
—	Z. —	Z. —	Z. —	Z. 98–100	Z. —	Z. —	Z. —	Z. —
94–100	94–98	94–101	—	—	—	—	—	—
95/6–99	96–99	96–100	97–100	—	—	—	—	—
—	—	—	—	—	—	—	—	—
98–100	96	—	—	—	—	—	—	—
—	—	—	—	—	—	—	—	—
—	—	—	—	—	—	—	—	—
—	—	—	—	—	—	—	—	—
—	—	—	—	—	—	—	—	—
—	—	—	—	—	—	—	—	—
—	—	—	—	—	—	—	—	—
—	—	—	—	—	—	—	—	—
—	—	—	—	—	—	—	—	—
—	—	—	—	—	—	—	—	—

Printed image digitised by the University of Southampton Library Digitisation Unit

APPEND

BUTTER PRICES DURING T

ABSTRACTED FROM "THE GROCER," "GROCER'S REVIE

Excepting 1 lb. Rolls and Farmers' Butter all quotations are the Landed Prices of the Cho
than the landed prices in Great Brit

Country of Origin.	Type of Package.	Place of Sale.	Week ended— July. 6th.	13th.	20th.	27th.
			Per cwt. s. s.	Per cwt. s. s.	Per cwt. s. s.	Per cw
IRELAND—						
Creamery Butter,	Kiels, kegs, or pyramid boxes.	London, ..	100–103	100–103	100–103	100-1
		Liverpool, ..	97/6–104	97/6–104	97/6–104	97/6-10
		Bristol, ..	102–105	103–106	104–106	104-10
		Cardiff, ..	102–104	102–104	102–103	103-1
		Manchester, ..	97–103	98–102	98–104	100-1
		Birmingham ..	100–102/6	100–103/6	100–103	101-1
		Glasgow, ..	100–101	101–102	101–102	101-1
		Limerick, ..	—	—	—	—
		Cork, ..	—	—	—	—
		Belfast, ..	—	—	—	—
		Dublin, ..	100–102	100–102	100–102	100-10
	1 lb. rolls, 54 lb. boxes.	F.O.R., ..	101/8	101/8–104	101/8–104	106/4-107
Factories, ..	—	London, ..	86–98	86–98	86–98	84-9
		Liverpool, ..	94–98	90–96	88–96	90-9
		Bristol, ..	90	90	90	95
		Manchester, ..	—	—	—	—
		Cardiff, ..	95–100	96–98	94–96	94
Farmers' Butter,	Firkins, 1st, Export Price.	Cork, ..	84	83–84	83–86	85-8
	Do. 2nd, " ..	Cork, ..	81–83	82	80–82	77-8
	Do. 3rd, " ..	Cork, ..	80–81	76–81	76–80	76
	Fresh, ..	Cork ..	84–90	83–89	77–87	71-8
FRANCE, ..	12 × 2 lb. rolls, ..	London, ..	Per doz. lbs. 10–12/6	Per doz. lbs. 10–12/6	Per doz. lbs. 10–12/6	Per doz. 10-12/
	Paris baskets, ..	do., .	Per cwt. 95–99	Per cwt. 95–99	Per cwt. 95–99	Per cw 9[illegible]
DENMARK AND SWEDEN.		Copenhagen Quotation,	93 Kr. 104/5 per = per 50 cwt. Kilos.	93 Kr. 104/5 per = per 50 cwt. Kilos.	93 Kr. 104/5 per = per 50 cwt. Kilos.	96 Kr. 10[illegible] per = [illegible] 50 cw Kilos.
		Average overprice,	—	—	—	—
	Kiels, ..	London, ..	108–110	108–110	108–110	110-1
		Liverpool, ..	108/6–114	105/6–112	110–114	111/6-1
		Bristol, ..	—	—	—	—
		Cardiff, ..	110–112	110–114	110–114	110-1
		Manchester, ..	107–111	106–112	108–112	110-11
		Birmingham, ..	109–111/6	108–111	109–111	109/6-11
		Newcastle-on-Tyne	108–110	107–100	107–109	108-1
		Glasgow, ..	110–111	110–111	110–111	110-1
		Leith, ..	110–111	109–111	110–110/6	108-1
		Hull, ..	110–115	108–115	112–115	111
	1 lb. rolls, 10 × 24 lbs. boxes.	F.O.R. London, ..	113/2	113/2	113/2	116
FINLAND,	Kiels, ..	Manchester, ..	101–107	98–108	98–106	100-10
		Liverpool, ..	104–107	102–104	101/6–106/6	102-11
		Hull, ..	107–110	106–111	107–112	108-11
		Cardiff,	106	108	106–108	106-10

Printed image digitised by the University of Southampton Library Digitisation Unit

D—*continued.*

QUARTER ENDED 30TH SEPTEMBER, 1907.

"GROCER'S GAZETTE," AND OTHER TRADE REPORTS.

Qualities. The Nett F.O.R. Price to an Irish Creamery would be 5*s.* to 7*s.* per cwt. less This figure covers freight, commission, handling, &c.

WEEK ENDED—								
AUGUST.					SEPTEMBER.			
3rd.	10th.	17th.	24th.	31st.	7th.	14th.	21st.	28th.
Per cwt.	Per cwt.	Per cwt.	Per cwt.	Per cwt.	Per cwt.	Per cwt.	Per cwt.	Per cwt.
s. s.	s. s.	s. s.	s. s.	s. s.	s. s.	s. s.	s. s.	s. s.
102–105	104–106	104–106	104–106	102–105	102–103	104–107	106–110	108–112
104–108	104–108	104–108	102/6–106/6	100–106	100–105/6	102–106/6	105/6–111	109/6–112/6
106–108	106–108	106–108	105–110	105–110	105–108	106–110	106–112	110–114
106–108	104–108	106–108	106–108	105–108	104–107	104–106	109–112	115–116
104–107	104–108	104–107	103–108	104–107	102–107	103–108	106–110	110–114
103–106	104–106	106–108	104–108	101/6–109	103–106/6	104–108	104–111	107/6–112/6
105–107	107–108	107–108	106–107	104–105	104–105	105–106	108–109	111–112
—	—	—	—	—	—	—	—	—
—	—	—	—	—	—	—	—	—
—	—	—	—	—	—	—	—	—
100–107/4	100–107/4	100–107/4	100–107/4	100–107/4	100–105	100–105	105–110	108–112
107/6–108/8	107/6–108/8	107/6–111	107/6–111	104–111	104–111	108/8–111	111–114/6	111–114/6
86–98	86–98	86–98	86–98	84–98	84–94	88–96	88–98	90–100
94–100	90–102	96–102	94–100	92–100	94–100	94–100	96–102	96–102
—	88	90	90	90	90	90	90	90
—	86–90	—	—	—	—	—	86–94	—
96–98	96–100	98–101	98–100	88–98	94–96	92–98	94–100	98–100
85	85–86	85–87	87	85–87	84–85	85–86	86–88	88–90
78–80	78–79	79–80	78–79	78–80	79–81	80	80–81	81–85
72–76	72	72–74	72	72	72–74	73	73–77	76
74–94	78–91	80–91	76–89	75–88	75–89	78–92	80–94	80–96
Per doz. lbs. 10–12/6 Per cwt. 95–99	Per doz. lbs. 10–12/6 Per cwt. 95–99	Per doz. lbs. 10–12/6 Per cwt. 95–99	Per doz. lbs. 10–12/6 Per cwt. 95–99	Per doz. lbs. 10–12/6 Per cwt. 95–99	Per doz. lbs. 10–12/6 Per cwt. 95–99	Per doz. lbs. 10–12/6 Per cwt. 95–99	Per doz. lbs. 10–13 Per cwt. 100–104	Per doz. lbs. 10/6–13/6 Per cwt. 104–108
96 Kr. 107/10 per = per 50 cwt. Kilos.	96 Kr. 107/10 per = per 50 cwt. Kilos.	96 Kr. 107/10 per = per 50 cwt. Kilos.	96 Kr. 107/10 per = per 50 cwt. Kilos.	93 Kr. 104/5 per = per 50 cwt. Kilos.	93 Kr. 104/5 per = per 50 cwt. Kilos.	97 Kr. 108/11 per = per 50 cwt. Kilos	99 Kr. 111/2 per = per 50 cwt. Kilos.	99 Kr. 111/2 per = per 50 cwt. Kilos.
—	—	—	—	—	—	—	—	—
112–114	111–113	111–113	111–113	108–111	109–112	113–116	115–118	115–117
114/6–119	115–118	114–118	111/6–117	111–114/6	111–114	113/6–116	117–120	118–123
—	—	—	—	—	—	—	—	—
115–117	115–117	115–117	115–116	115–117	112–114	112–114	116–120	118–122
112–117	113–117	113–116	109–115	109–114	108–113	111–115	115–119	116–121
113–116	114–116	114–116	112–116/6	110–116/6	108/6–113	110–114	113–118/6	115/6–121
112–114	113–115	112–115	109–112	110–112	109–111	110–112	114–116	116–118
114–115	115–116	115–116	113–115	113–115	110–112	111–113	115–117	118–120
114–114/6	113–114	113–114	113–114	113–114	110–111	111–112	116–116/6	118–119
110–117	114–118	114–118	112–118	110–118	110–118	112–116	115–120	116–121
116/8	116/8	116/8	116/8	113/2	113/2	117/10	120/2	120/2
104–110	104–110	100–110	102–109	102–109	102–108	104–100	110–114	113–116
102–107	102–108	101–107	100–107	100–107	100–107	102–108	—	—
107–112	104–112	104–108	107–113	108–112	108–112	108–110	109–114	112–118
110	112	112	—	111	108	109	114	115–116

[*Continued on pages* 80 *and* 81.

Printed image digitised by the University of Southampton Library Digitisation Unit

APPENDIX

BUTTER PRICES DURING THE

ABSTRACTED FROM "THE GROCER," "GROCER'S REVIEW,

Excepting 1 lb. Rolls and Farmers' Butter all quotations are the Landed Prices of the Choices than the landed prices in Great Britan

Country of Origin.	Type of Package.	Place of Sale.	Week ended— July. 6th.	13th.	20th.	27th
			Per cwt. s. s.	Per cwt. s. s.	Per cwt. s. s.	Per cwt. s. s
Russia & Siberia,	Kiels, ..	London, ..	90–96	90–96	92–96	92–98
		Liverpool, ..	92–100	90–98	90–98	96–100
		Bristol, ..	92–96	92–96	92–96	92–96
		Cardiff, ..	96	88–96	94–98	96
		Manchester, ..	94–97	93–95	96–100	—
		Birmingham, ..	86–96	83/6–96	86–96	88–96
		N'castle-on-Tyne, ..	—	—	—	—
		Glasgow, ..	92–96	92–96	92–96	92–96
		Leith, ..	88–94	88–94	92–94	92–94
		Hull, ..	96–99	96–99	96–99	—
Holland, ..	Boxes, ..	London, ..	—	100–102	100–102	100–102
			Per doz. lbs.	Per doz. lbs	Per doz. lbs.	Per doz. lbs.
	Rolls, ..	do., ..	—	11/6–12	11/6–12/6	11/6–12/-
			Per cwt.	Per cwt	Per cwt	Per cwt
	Boxes, ..	Glasgow, Fresh,	103–104	102–104	103–104	103–104
		Glasgow, Salt,	100–101	100–101	100–101	100–101
		Manchester, ..	99–101	—	99–101	—
		Hull, .	104–110	104–110	106–109	104–112
Italy, ..	Rolls, ..	London, ..	Per doz. lbs. 10/6–12/-	Per doz. lbs. 10/6–12/-	Per doz. lbs. 10/6–12/-	Per doz. lbs. 11–13
Canada, ..	56 lb. boxes, ..		Per cwt.	Per cwt.	Per cwt.	Per cwt.
		London, ..	—	—	—	—
		Liverpool, ..	—	—	—	—
		Bristol, ..	—	104–106	106	103–106
		Cardiff, ..	—	—	104–106	105–106
		Birmingham, ..	—	—	—	—
		Manchester, ..	—	—	—	—
		Glasgow, ..	—	—	—	—
Australia & New Zealand.*	Boxes, ..	London,	A. s. 88-96 u. 92-100	A. s. 88-98 u. 94-98	A. s. 88-98 u. 94-98	A. s. 90-98 u. 94-100
			Z. 98-100	Z. 98-100	Z. 98-100	Z. 100
		Liverpool, ..	A. —	A. —	A. —	A. —
			Z. 100–102	Z. 100–102	Z. —	Z. —
		Bristol, ..	A. 96–100	A. 96-100	A. 96-100	A. 96-100
			Z. 100–105	Z. 100–106	Z. 100–104	Z. 100-104
		Cardiff, ..	A. 94–96	A. 94–96	A. —	A. —
			Z. 101–104	Z. 101–104	Z. 100–104	Z. 102-104
		Manchester, ..	A. —	A. —	A. —	A. —
			Z. —	Z. —	Z. —	Z. —
		Birmingham, ..	A. —	A. —	A. —	A. —
			Z. —	Z. —	Z. —	Z. —
		Glasgow, ..	A. —	A. —	A. —	A. —
			Z. —	Z. —	Z. —	Z. —
		Leith, ..	A. —	A. —	A —	A. —
			Z. —	Z. —	Z. —	Z. —
		Hull, ..	A. —	A. —	A. —	A. —
			Z. —	Z. —	Z. —	Z. —
Argentina. ..	Boxes, ..	London, ..	—	—	—	—
		Liverpool, ..	—	—	—	—
		Bristol, ..	—	—	—	—
		Cardiff, ..	—	—	—	—
		Manchester, ..	—	—	—	—
		Birmingham, ..	—	—	—	—
		Glasgow, ..	—	—	—	—
United States, ..	Tubs and boxes, ..	London, ..	—	—	—	—
		Liverpool, ..	—	—	—	—
		Bristol, ..	—	—	—	—
		Cardiff, ..	—	—	—	—
		Manchester, ..	—	—	—	—

* A,—Australia, Z,—New Zealand. s.—Salted. u,—Unsalted.

Printed image digitised by the University of Southampton Library Digitisation Unit

I.—*continued.*

QUARTER ENDED 30TH SEPTEMBER, 1907—*continued.*

"GROCER'S GAZETTE," AND OTHER TRADE REPORTS.

Qualities. The Nett F.O.R. Price to an Irish Creamery would be 5*s.* to 7*s.* per cwt. less This figure covers freight, commission, handling, &c.

WEEK ENDED—								
AUGUST.					SEPTEMBER.			
3rd	10th.	17th.	24th.	31st.	7th	14th	21st.	28th.
Per cwt. s. s. 94–98 86–98 92–100 96–98 — 92–98 — 92–98 92–94 —	Per cwt. s. s. 94–98 93–96 92–102 94–98 95–98 92–98 — 92–98 92–94 96–100	Per cwt. s. s. 94–98 90–100 92–102 94–98 94–98 92–98 — 92–98 92–94 96–100	Per cwt. s. s. 94–98 91–102 92–100 97–98 — 92–98 — 92–98 92–94 —	Per cwt. s. s. 94–98 90–100 92–100 98 94–98 92–98/6 — 92–98 92–94 —	Per cwt. s. s. 94–98 90–100 92–100 98 96–98 87/6–98 — 92–98 92–93 —	Per cwt. s. s. 94–98 88–98 92–102 98 92–100 88–100 — 92–96 92–94 —	Per cwt. s. s. 94–100 90–102 92–106 98–100 94–104 86–100 — 98–102 92–96 —	Per cwt. s. s. 96–102 94–102 92–108 100–102 100–104 89/6–102/6 — 98–102 93–96 —
102–104 Per doz. lbs 12/– –12/6 Per cwt. 105–106 102–103 104 106–112	102–104 Per doz. lbs. — Per cwt. 106–108 102–104 104–105 108–112	104–106 Per doz. lbs. 12/– –12/6 Per cwt. 106–108 102–104 106–108 108–112	— Per doz. lbs. — Per cwt. 107–109 103–105 — 110–114	— Per doz. lbs. — Per cwt 107–109 103–105 106–107 110–114	— Per doz lbs. — Per cwt. 107–109 103–105 — 110–114	106 Per doz. lbs. 12/6–13/– Per cwt 107–109 103–105 107 108–112	106–108 Per doz lbs. 12/6–13/6 Per cwt. 112–114 108–110 110–112 114–116	110 Per doz lbs. — Per cwt. 119–120 114–115 113–115 116–120
Per doz. lbs. 11/– –12/–	Per doz. lbs. 11/– –12/–	Per doz. lbs. 11/– –12/–	Per doz. lbs. 11/6–12/6	Per doz. lbs. 11/6–13/–	Per doz. lbs. —	Per doz. lbs. 12/– –13/–	Per doz. lbs. 12/– –13/–	Per doz. lbs. 12/6–13/6
Per cwt. — 104–106 106–110 107–108 103–106 103–106 —	Per cwt. — 106–109 107–110 107–108 104–106 105–106 108–109	Per cwt. 104–110 106–108 106–110 106–108 106–108 105–107 108–109	Per cwt. 104–110 103/6–107 106–110 108 104–107 104–107 108–109	Per cwt. 104–110 103/6–106 106–110 106–110 102–108 106–107 —	Per cwt. — 102/6–107 106–110 106 106–111 106–107 —	Per cwt. — 103/6–107 108–112 105–107 106–110 106–108 —	Per cwt. 108–112 105–110 110–114 110–112 107/6–112/6 106–110 —	Per cwt. 110–116 107/6–112 112–116 114–116 109/6–115 108–110 —
A {s.90-98 {u.98-100 Z. 100–102 A. — Z. — A. 98–102 Z. 102–104 A. — Z. 106 A. — Z. — A. — Z. — A. — Z. — A. — Z. — A. — Z. —	A. {s.92–98 {u.96–102 Z. 102–106 A. — Z. — A. 98–102 Z. 102–106 A. 96–100 Z. 104–106 A. — Z. — A. — Z. — A. — Z. — A. — Z. — A. — Z. —	A. {s.92–100 {u.98–102 Z 104–108 A. — Z. — A. 98–102 Z. 102–107 A. 98–100 Z. 106–108 A. — Z. — A. — Z. — A. — Z. — A. — Z. — A. — Z. —	A. {s.92–100 {u. 98–102 Z. 104–108 A. — Z. — A. 98–104 Z. 102–107 A. — Z. 107 A. — Z. — A. — Z. — A. — Z. — A. — Z. — A. — Z. —	A {s.92–100 {u.94–102 Z. 104–108 A. — Z. — A. 98–102 Z. 102–107 A. 100 Z. 106–107 A. — Z. — A. — Z, — A. — Z. — A. — Z. — A. — Z. —	A. {s. 92–98 {u.98–102 Z. 104–108 A. — Z. — A. 98–104 Z. 102–107 A. — Z. — A — Z. — A. — Z. — A. — Z. — A. — Z. — A. — Z. —	A. {s. 96–100 {u100–104 Z. 104–108 A. — Z, — A. 102–104 Z. 102–108 A. — Z. — A. — Z. — A. — Z. — A. — Z. — A. — Z. — A. — Z. —	A {s. 98–102 {u.104–110 Z. 106–110 A. — Z. — A. 94–106 Z. 104–110 A. — Z. — A. — Z. — A. — Z. — A. — Z. — A. — Z. — A. — Z. —	A. {s.100–114 {u102–116 Z. 108–112 A. — Z. — A. 94–106 Z. 105–110 A. 100–104 Z. 108–110 A. — Z. — A. — Z. — A. — Z. — A. — Z. — A. — Z. —
— — — — — — — —	— — — — — — — —	— — — — — — — —	— — — — — — — —	— — — — — — — —	— — — — — — — —	— — — — — — — —	— — — — — — — —	— — — — — — — —
— — — — —	— — — — —	— — — — —	— — — — —	— — — — —	— — — — —	— — — — —	— — — — —	— — — — —

Printed image digitised by the University of Southampton Library Digitisation Unit

APPENDI

BUTTER PRICES DURING TH

ABSTRACTED FROM "THE GROCER," "GROCER'S REVIEW

Excepting 1 lb. Rolls and Farmers' Butter all quotations are the Landed Prices of the Choice
than the landed prices in Great Brita

Country of Origin.	Type of Package.	Place of Sale.	Week ended— October. 5th.	12th.	19th	26th.
			Per cwt.	Per cwt.	Per cwt.	Per cwt.
IRELAND—			s. s.	s. s.	s. s.	s. s
Creamery Butter,	Kiels, kegs, or pyramid boxes.	London, ..	112–116	114–118	116–120	118–12
		Liverpool, ..	110–115	111/6–116	115–118/6	110/6–12
		Bristol, ..	112–116	115–118	116–121	118–14
		Cardiff, ..	114–116	115–118	118–120	120–12
		Manchester, ..	112–116	114–117	115–118	120–12
		Birmingham, ..	110–115	112–115/6	113/6–118	118–12
		Glasgow, ..	114–115	115–116	117–118	121–12
		Limerick, ..	—	—	—	—
		Cork, ..	—	—	—	—
		Belfast, ..	—	—	—	—
		Dublin, ..	112–115	112–115	114–121/4	115–121/4
	1 lb. rolls, 54 lb. boxes. ..	F. O. R., ..	116/8	116/8–121	116/8–123/8	121/4–12
Factories, ..	—	London, ..	90–100	90–100	94–104	94–10
		Liverpool, ..	98–104	100–104	100–104	102–10
		Bristol, ..	—	—	98	98
		Manchester, ..	—	—	—	—
		Cardiff, ..	98–100	100–106	107–108	110
Farmers' Butter,	Firkins, 1st, Export Price.	Cork, ..	90–95	90–95	90–94	94–9
	Do. 2nd, ,,	Cork, ..	85–86	84–86	84–85	84–8
	Do. 3rd, ,,	Cork, ..	75–78	78–83	78	78
	Fresh, ..	Cork, ..	84–94	83–100	85–104	88–10
			Per doz. lbs.	Per doz. lbs.	Per doz. lbs.	Per doz. lbs.
FRANCE, ..	12 × 2 lb. rolls, ..	London, ..	11–14	11–14	11/6–14/6	12–15
			Per cwt.	Per cwt.	Per cwt.	Per cwt.
	Paris baskets, ..	do., ..	109–113	109–113	113–117	118–12
DENMARK AND SWEDEN.		Copenhagen Quotation,	100 Kr. 112/4 per = per 50 cwt. Kilos.	102 Kr. 114/7 per = per 50 cwt. Kilos.	106 Kr. 119 per = per 50 cwt. Kilos.	111 Kr. 12 per = 50 cwt. Kilos.
		Average overprice,	—	—	—	—
	Kiels, ..	London, ..	116–118	118–120	123–125	124–12
		Liverpool, ..	119–122	119–123	121/6–126	125/6–12
		Bristol, ..	—	—	—	130–13
		Cardiff, ..	119–121	119–122	120–123	127–13
		Manchester, ..	116–120	118–121	121–125	126–13
		Birmingham, ..	116–121	118–122	120–123/6	127–13
		Newcastle-on-Tyne,	116–118	117–119	120–122	126–13
		Glasgow, ..	118–120	119–121	121–123	126–13
		Leith, ..	116–118	116–119	120–122	126–13
		Hull, ..	116–121	117–122	120–125	124–13
	1 lb. rolls, 10 × 24 lbs. boxes.	F. O. R. London,	121/4	123/8	128/4	134/4
FINLAND, ..	Kiels, ..	Manchester, ..	112–116	114–117	116–120	120–12
		Liverpool, ..	113–116	114–116	118–120	123–13
		Hull, ..	114–119	115–118	116–120	119–12
		Cardiff, .	115	115–117	117	124

Printed image digitised by the University of Southampton Library Digitisation Unit

-continued.

ARTER ENDED 31st DECEMBER, 1907.

ROCER'S GAZETTE," AND OTHER TRADE REPORTS.

alties. The Nett F.O.R. Price to an Irish Creamery would be 5*s.* to 7*s.* per cwt. less is figure covers freight, commission, handling, &c.

WEEK ENDED—								
NOVEMBER.					DECEMBER.			
2nd.	9th.	16th.	23rd.	30th.	7th.	14th.	21st.	28th.
Per cwt.	Per cwt.	Per cwt.	Per cwt.	Per cwt.	Per cwt.	Per cwt.	Per cwt.	Per cwt.
s. s.	s. s.	s. s.	s. s.	s. s.	s. s.	s. s.	s. s.	s. s.
120-124	120-124	120-122	118-120	118-120	118-120	118-120	118-120	—
122-126	121-126	115/6-120	115/6-120	116-122	120-128	120-123	118-122	122
122-128	120-126	118-124	114-122	116-122	—	—	—	—
124-128	123-126	122-123	118-121	119-122	120-126	120-124	122-124	126
124-128	120-127	117-123	117-121	118-123	118-125	118-122	119-123	120-126
3-125/6	123-126	120-124	117/6-122	120-122/6	119/6-124/6	—	—	—
125-126	125-126	120-121	117-118	118-120	121-122	120-121	120-122	—
—	—	—	—	—	—	—	—	—
—	—	—	—	—	—	—	—	—
—	—	—	—	—	—	—	—	—
122-126	122-126	120-124	118-122	118-122	118-126	118-126	122-124	122-124
4-125/4	128-140	124-140	126-128/8	123/8-126	123/8-126	121/4-129/6	123/8	127/2
96-110	97-110	96-110	96-108	96-108	96-110	96-110	98-112	104-112
104-110	102-110	100-108	104-110	100-108	98-106	102-108	103-110	108-110
104	104	102	102	102	102	98-105	102-105	—
—	—	—	—	—	—	—	—	—
14-116	110-114	110-114	110-114	—	106-108	—	—	—
96-97	94-99	93-94	93	93-96	96-100	100-102	103-111	110-112
88-95	91-95	90-93	89-91	89-91	89-92	92-98	93-100	100-102
78-82	84-85	82-85	85-88	85-89	86-89	88-94	87-92	88-92
90-105	94-106	90-104	87-103	89-104	91-107	94-111	97-118	97-112
doz. lbs. 12-15 er cwt. 18-122	Per doz. lbs. 11/6-14/6 Per cwt. 113-117	Per doz. lbs. 11/6-14/6 Per cwt. 113-117	Per doz. lbs. 11/6-14/6 Per cwt. 113-117	Per doz. lbs. 12-15 Per cwt. 118-122	Per doz. lbs. 12-15 Per cwt. 118-122	Per doz. lbs. 12-15 Per cwt. 118-122	Per doz. lbs. 12-15 Per cwt. 118-122	Per doz. lbs. 12-15 Per cwt. 118-122
124/8 = per cwt.	107 Kr. 120/2 per = per 50 cwt. Kilos.	105 Kr. 117/11 per = per 50 cwt. Kilos.	105 Kr. 117/11 per = per 50 cwt. Kilos.	105 Kr. 117/11 per = per 50 cwt. Kilos.	105 Kr. 117/11 per = per 50 cwt. Kilos.	105 Kr. 117/11 per = per 50 cwt. Kilos.	106 Kr. 119 per = per 50 cwt. Kilos.	106 Kr. 119 per = per 50 cwt. Kilos.
—	—	—	—	—	—	—	—	—
28-130	124-126	121-123	121-124	122-124	122-124	122-124	123-125	123-125
6-136	130-136	124-130	122/6-128	125/6-128/6	125-128	123/6-129	125/6-130	127/6-130
6-138	136-138	128-130	124-126	—	—	—	—	—
3-135	131-134	126-129	125-127	125-127	124-128	126-128	129	129
2-138	126-134	120-127	121-125	123-126	123-126	123-127	124-128	127-130
0-135	129/6-133	123/6-128/6	123-127/6	124-129	124-128/6	124-128/6	125-128/6	126-128/6
1-133	129-131	124-127	122-125	123-125	123-125	124-126	125-126	126-128
1-132	131-132	126-127	124-125	124-125	124-125	124-125	124-125	125-126
2-133	131-133	125-127	122-123	123-124	122-124	124	124/6	125/6-126
2-136	128-134	122-132	123-128	123-127	123-127	124-128	124-129	122-127
134/2	129/6	127/2	127/2	127/2	127/2	127/2	128/4	128/4
1-133	124-131	118-122	118-122	120-124	120-123	120-123	122-125	122-126
1-132	129-131	118-122	118-122	123-125	122-124	122-124	123-125	—
1-132	123-128	118-125	118-124	122-124	119-125	120-125	121-126	120-122
128	127-128	122-123	122	—	—	—	—	—

[*Continued on pages 84 and 85.*

Printed image digitised by the University of Southampton Library Digitisation Unit

APPEND

BUTTER PRICES DURING T

ABSTRACTED FROM "THE GROCER," "GROCER'S REVIE

Excepting 1 lb. Rolls and Farmers' Butter all quotations are the Landed Prices of the Choi
than the landed prices in Great Brit

Country of Origin.	Type of Package.	Place of Sale.	Week ended— October. 5th.	12th.	19th.	26th
			Per cwt.	Per cwt.	Per cwt.	Per cwt.
			s. s.	s. s.	s. s.	s. s.
Russia & Siberia,	Kiels, ..	London, ..	98–104	100–106	104–108	100–11
		Liverpool, ..	96–104/6	98–106/6	108	103/6–11
		Bristol, ..	98–106	99–106	102–110	104–11
		Cardiff, ..	102	100–106	106–108	110–11
		Manchester, ..	102–104	102–106	102–106	104–11
		Birmingham, ..	104	106	108–108/6	108
		N'castle-on-Tyne, ..	—	—	—	—
		Glasgow, ..	100–103	100–103	106–108	106–1
		Leith, ..	—	—	99–100	104–1
		Hull, ..	109–114	104–115	110–118	—
Holland, ..	Boxes, ..	London, ..	112	—	116–118	120
			Per doz. lbs.	Per doz. lbs.	Per doz. lbs.	Per doz. l
	Rolls, ..	do., ..	13–14	13–14	13/6–14	13/6–14/
			Per cwt.	Per cwt.	Per cwt.	Per cwt.
	Boxes, ..	Glasgow, {Fresh,	119–120	119–120	120–122	120–1
		{Salt, ..	114–115	114–115	117–118	122–12
		Manchester, ..	112–115	115–117	—	120–12
		Hull, ..	115–120	117–121	120–124	122–12
Italy, ..	Rolls, ..	London, ..	Per doz. lbs. 13–14	Per doz. lbs. 13–14	Per doz. lbs. 13–14/6	Per doz. l 13–14/
			Per cwt.	Per cwt.	Per cwt.	Per cwt
Canada, ..	56 lb. boxes, ..	London, ..	—	—	—	—
		Liverpool, ..	109/6–112/6	110/6–116	112/6–116	113/6–11
		Bristol, ..	112–118	114–120	114–122	116–1
		Cardiff, ..	116–118	114–116	114–118	118–1
		Birmingham, ..	112–114/6	114–115	115–119	118–1
		Manchester, ..	112–115	115	116–117	118
		Glasgow, ..	—	—	—	—
Australia & New Zealand.*	Boxes, ..	London,	A. {s.104/114 {u114–116	A. {s.108-116 {u110–118	A. {s.110-118 {u114–118	A. {s.114 {u116
			Z. 110-114	Z. 112–116	Z. 112–116	Z. 116-1
		Liverpool, ..	A.	A. —	A. —	A. —
			Z. —	Z. —	Z. —	Z. —
		Bristol, ..	A. —	A. —	A. —	A —
			Z. —	Z. —	Z. —	Z —
		Cardiff, ..	A. —	A. —	A. —	A 114-1
			Z. —	Z. —	Z. —	Z —
		Manchester, ..	A. —	A. —	A. —	A —
			Z. —	Z. —	Z. —	Z. —
		Birmingham, ..	A. —	A. —	A.	A. —
			Z. —	Z. —	Z. —	Z. —
		Glasgow, ..	A. —	A. —	A. —	A. 120-1
			Z. —	Z. —	Z. —	Z —
		Leith, ..	A. —	A. —	A. —	A. —
			Z. —	Z. —	Z. —	Z. —
		Hull, ..	A. —	A. —	A. —	A. 120-1
			Z. —	Z. —	Z. —	Z —
Argentina, ..	Boxes, ..	London, ..	—	—	—	—
		Liverpool, ..	—	—	—	—
		Bristol, ..	—	—	—	—
		Cardiff, ..	—	—	—	—
		Manchester, ..	—	—	—	—
		Birmingham, ..	—	—	—	—
		Glasgow, ..	—	—	—	—
United States,	Tubs and boxes, ..	London, ..	—	—	—	—
		Liverpool, ..	—	—	—	—
		Bristol, ..	—	—	—	—
		Cardiff, ..	—	—	—	—
		Manchester, ..	—	—	—	—

* A.—Australia. Z.—New Zealand. s.—Salted. u.—Unsalted.

Printed image digitised by the University of Southampton Library Digitisation Unit

I.—*continued.*

QUARTER ENDED 31st DECEMBER, 1907—*continued.*

"GROCER'S GAZETTE," AND OTHER TRADE REPORTS.

Qualities. The Nett F.O.R. Price to an Irish Creamery would be 5*s.* to 7*s.* per cwt. less This figure covers freight, commission, handling, &c.

WEEK ENDED—								
NOVEMBER.					DECEMBER.			
2nd.	9th.	16th.	23rd.	30th.	7th.	14th.	21st.	28th.
Per cwt. s. s. 110–116 106–112 110–114 113–114 110–116 110 — 110–114 108–110 110–116	Per cwt. s. s. 110–114 106–112 110–114 114 110–115 110 — 110–114 108–110 —	Per cwt. s. s. 108–114 110 108–114 112 110–112 112 — 108–110 108–110 110–115	Per cwt. s s. 108–112 109–114/6 108–114 110 108–112 112–113 — 106–108 108–110 110–114	Per cwt. s. s. 106–110 110 108–112 110–112 109–114 112–113 — 108–112 110–112 110–114	Per cwt. s. s. 108–110 106–110 108–112 108–112 108–114 112 — 106–110 110–112 —	Per cwt. s. s. 108–110 112 108–112 106–114 110–114 114 — — 110–112 —	Per cwt. s. s. 108–112 111/6–112 108–112 106–114 112–116 114–114/6 — 108–112 110–112 —	Per cwt. s. s. 108–112 114 108–110 112–114 112–118 114 — — 112–114 —
— Per doz. lbs. — Per cwt. 128 122–124 126 127–132	— Per doz. lbs. 13/0–14/6 Per cwt. 128 122–124 124 128–133	— Per doz. lbs. 13/6–14 Per cwt. 123 117–119 — 124–128	— Per doz. lbs. 13/6–14/6 Per cwt. 121 115–117 116 120–124	— Per doz. lbs. 13/6–14 Per cwt. 122 116–118 120 122–124	— Per doz. lbs. 13/6–14 Per cwt. 124 118–120 — 121–126	— Per doz. lbs. 13/6–14 Per cwt. 125–126 120–122 120–122 124–128	— Per doz. lbs. 13/6–14 Per cwt. 125–126 120–122 120–123 124–128	— Per doz. lbs. 13/6–14 Per cwt. 125–126 120–122 122–126 125–127
Per doz. lbs. 13/6–15	Per doz. lbs. 13/6–15	Per doz. lbs. 13/6–14/6	Per doz. lbs. 13/6–14/6	Per doz. lbs. 13/6–15	Per doz. lbs. 13/6–15	Per doz. lbs. 13/6–15	Per doz. lbs. 13/6–15	Per doz. lbs. 13/6–15
Per cwt. — 116/6–121 116–126 118–121 122–125 116–118 —	Per cwt. — 116/6–121 116–124 122 122–124 — —	Per cwt. — 114/6–118 116–121 120–121 117/6–122 — —	Per cwt. — 114/6–117/6 116–118 — — — —	Per cwt. — 114–117/6 114–118 — — — —	Per cwt. — 113/6–117 114–118 — — 114 —	Per cwt. — 113/6–116/6 118 — — — —	Per cwt. — 114–116 118 — — 117–122 —	Per cwt. — — — — — — —
A. {s.116–124 u122–126} Z. 120–124 A. 123–126 Z. — A. 122–126 Z. 124–126 A. 121–122 Z. 121–124 A. — Z. — A. — Z. — A. 124–126 Z. — A. — Z. — A. 125–129 Z. —	A. {s.116–122 u118–126} Z. 120–122 A. — Z. — A. 122–126 Z — A. 124 Z. 123 A. — Z. — A. — Z. — A. 124–126 Z. — A. — Z. — A. — Z. —	A. {s.112–120 u114–120} Z. 114–118 A. — Z. — A. 120–124 Z. — A. 120–122 Z. 122 A. — Z. — A. 120–124 Z. — A. 120–122 Z. — A. — Z. — A. 122–126 Z. —	A. {s.112–118 u112–118} Z. 116–120 A. — Z. — A. 116–122 Z. 119–120 A. 116–122 Z. 122 A. 116 Z. — A. 118–122 Z. — A. 118–120 Z. — A. — Z. — A. 112–118 Z. —	A. {s.112–118 u112–118} Z. 118–120 A. 116–121 Z. 119/8–124 A. 116–120 Z. 119–121 A. 116–118 Z. 121–122 A. 116–123 Z. 118–123 A. 119–122 Z. — A. 117–118 Z. — A. — Z. — A. — Z. —	A. {s.112–118 u112–116} Z. 116–120 A. 117/6–121 Z. 119/6–123 A. 116–120 Z. 119–120 A. 114–118 Z. 120–122 A. 115–118 Z. 120–122 A. 117–121 Z. — A. 118–120 Z. — A. — Z. — A. 118–122 Z. —	A. {s.112–118 u112–116} Z. 118–122 A. 117–121 Z. 120/6–124 A. 114–122 Z. 122–124 A. 112–118 Z. 120–122 A. 118–119 Z. 120–122 A. 116–121 Z. 122–125 A. 118–120 Z. — A. — Z. — A. 116–119 —	A. {s 112–118 u112–118} Z. 118–120 A. 117–121 Z. 121/6–125 A. 114–122 Z. 122–124 A. 118–120 Z. 122–123 A. 117–122 Z. 117–122 A. 116–120/6 Z. 122–124/6 A. 118–120 Z. — A. — Z. — A. 115–118 Z. —	A. {s.110–118 u112–116} Z. 118–120 A. 117/6–121 Z. 120–125 A. 114 Z. 122 A. 116–120 Z. 122 A. 117–122 Z. 118–122 A. 118–121 Z. 122–125 A. 117–119 Z. — A. — Z. — A. 111–116 Z. —
120 — — — — — —	118–122 — — — — — —	116–120 — — — — — —	116–120 — — — — — —	114–120 119–122 — — 118–120 119–122 —	114–118 118–120 — — 118–122 118–120 —	114–118 118–120 — — 118–120 120–122 —	112–118 117–120 — 120–122 117–122 121–122/6 118–120	112–119 117–120 124 120–123 118–122 120–122 117–118
— — — — —	— — — — —	— — — — —	— — — — —	— — — — —	— — — — —	— — — — —	— — — — —	— — — — —

Printed image digitised by the University of Southampton Library Digitisation Unit

APPENDIX

Mean of Minimal and Maximal Prices of Irish Agricultural Produce in Irish Farmers' and Gardeners'

Note.—These prices have been taken chiefly from the market reports published in the "Farmers' reports of markets in Ulster—chiefly Armagh and Belfast. The prices of Beef, Mutton, Pork, rates current during the summer months in the Dublin Market. The prices of Milch Cows, two-months of May and June in each year, and published in the "Farmers' Gazette." The prices of were taken from reports of Cork and other leading butter markets in Munster, and also the

Year	Wheat, per 112 lbs.	Oats, per 112 lbs.	Barley, per 112 lbs.	Flax, per 112 lbs.
	s. d. s. d.	s. d. s. d.	s. d. s. d.	s. d. s. d.
1840	10 0 to 14 6	5 8 to 6 10	6 0 to 7 9	—
1845	11 0 „ 13 0	7 0 „ 7 9	7 6 „ 8 9	41 0 to 48 0
1846	16 0	11 8	12 0	37 0 „ 48 0
1847	12 0	6 8	8 0	36 0 „ 44 0
1848	10 8	6 0	6 10½	32 0 „ 52 0
1849	8 1	5 2	5 10	40 0 „ 65 0
1850	8 0 to 10 0	5 10 to 6 10	5 3 to 6 0	40 0 „ 70 0
1851	8 0½	5 6¾	6 10	40 0 „ 60 0
1852	9 3½	6 1	6 8	—*
1853	13 0 to 17 6	7 2 to 8 0	8 8 to 0 11	
1854	12 0 „ 18 0	8 0 „ 10 0	7 9 „ 10 0	
1855	18 4	10 4	12 4	56 0 to 93 0
1856	12 0 to 13 0	6 6 to 7 6	8 0 to 12 6	56 0 „ 96 0
1857	10 0 „ 11 0	6 0 „ 7 6	8 0 „ 9 6	56 0 „ 80 0
1858	8 0 „ 9 0	6 0 „ 6 6	5 6 „ 8 6	72 0 „ 112 0
1859	9 6 „ 11 6	7 0 „ 7 6	8 0 „ 8 6	36 0 „ 91 0
1860	11 0 „ 13 4	8 0 „ 9 4	8 0 „ 10 0	42 0 „ 91 0
1861	10 0 „ 13 3	6 3 „ 7 9	6 6 „ 9 6	36 0 „ 72 0
1862	8 0 „ 10 0	5 0 „ 7 6	6 3 „ 8 9	66 0 „ 84 0
1863	7 6 „ 0 6	5 0 „ 7 6	6 0 „ 8 3	60 0 „ 88 0
1864	7 6 „ 8 3	6 3 „ 6 3	6 3 „ 7 8	44 0 „ 84 0
1865	10 8 „ 14 0	7 0 „ 8 0	7 3 „ 8 6	80 0 „ 132 0
1866	11 0 „ 15 4	8 0 „ 9 6	9 6 „ 12 0	64 0 „ 124 0
1867	14 8 „ 16 0	9 4 „ 11 2	10 0 „ 10 6	52 0 „ 104 0
1868	14 4	9 8	10 8½	64 0 „ 120 0
1869	12 0	8 6	10 1¾	56 0 „ 96 0
1870	10 4	7 11½	8 1½	44 0 „ 76 0
1871	12 6	8 0½	8 10½	64 0 „ 112 0
1872	12 8	7 8	9 1½	60 0 „ 70 0
1873	12 0	6 10	6 6	66 7
1874	0 4	9 0	9 1	56 0 to 76 0
1875	9 5	8 2	8 8	60 0 „ 88 0
1876	9 8½	7 6½	8 4¾	52 0 „ 74 0
1877	10 8	8 0½	9 0	60 0 „ 82 0
1878	8 3 to 9 6	8 0 to 9 0	7 0 to 9 9	52 0 „ 72 0
1879	10 0 „ 12 0	6 8 „ 10 6	7 0 „ 0 3	56 0 „ 80 0
1880	9 0 „ 9 6	7 0 „ 8 0	7 0 „ 8 8	50 0 „ 80 0
1881	8 9 „ 11 7	5 8 „ 10 3	6 6 „ 9 0	24 0 „ 84 0
1882	8 4¾ „ 11 2¼	5 6¾ „ 8 10¼	6 6 „ 0 3	32 0 „ 80 0
1883	7 7 „ 10 0	5 10½ „ 9 8½	6 6 „ 8 9	36 0 „ 76 0
1884	6 5 „ 8 5	6 0 „ 7 0	6 3 „ 8 6	44 0 „ 76 0
1885	6 9 „ 10 2	6 0 „ 10 0	6 7 „ 8 3	42 0 „ 68 0
1886	5 10½ „ 6 10	5 1½ „ 7 4½	5 7½ „ 7 3	43 6 „ 61 0

* Prices not available. The prices adopted in Griffith's valuation, 1852, are quoted in

Pnnted image digitised by the University of Southampton Library Digitisation Unit

II.

the year 1840 and in each of the 42 years, 1845–86. From "PURDON'S ALMANAC for 1886."

Gazette." The prices of Grain are those of the Dublin Market. The prices of Flax are taken from Potatoes, Wool, Hay, and Straw are Dublin prices. Eggs—the prices given are the wholesale year-old and one-year-old Cattle, have been taken from the reports of country fairs held during the Lambs are those current during May and June in the Dublin Market. The prices of Butter given Dublin Market.

Butter, per 112 lbs.	Beef, per 112 lbs.	Mutton, per 112 lbs.	Pork, per 112 lbs.	YEAR
s. d. s. d.	s. d. s. d.	s. d. s. d.	s. d. s. d.	
80 0 to 90 0	40 0 to 56 0	37 4 to 58 0	36 0 to 42 0	1840
72 0 „ 84 0	48 0 „ 52 6	51 4 „ 60 8	36 0	1845
86 0 „ 92 0	45 0 „ 55 0	51 4 „ 60 8	46 0	1846
80 0 „ 88 0	45 0 „ 58 0	56 0 „ 80 8	56 0 to 60 0	1847
68 0 „ 80 0	50 0 „ 58 0	51 4 „ 80 8	40 0 „ 50 0	1848
60 0 „ 66 0	30 0 „ 46 0	46 8 „ 51 4	33 0 „ 36 0	1849
52 0 „ 74 0	30 0 „ 48 0	37 4 „ 58 0	30 0 „ 42 0	1850
70 9½ —*	41 2½ —*	48 9½ —*	38 7 —†	1851
				1852
74 0 to 93 0	46 0 to 60 0	56 0 to 63 0	45 0 to 50 0	1853
84 0 „ 98 0	50 0 „ 65 0	56 0 „ 65 0	47 0 „ 50 0	1854
84 0 „ 96 0	50 0 „ 58 0	56 0 „ 60 8	49 0 „ 52 0	1855
94 0 „ 108 0	50 0 „ 60 0	56 0 „ 66 0	54 0	1856
84 0 „ 115 0	80 0 „ 63 0	56 0 „ 68 0	55 0	1857
98 0 „ 104 0	58 0 „ 80 0	58 0 „ 60 8	40 0 to 44 0	1858
102 0 „ 114 0	50 0 „ 82 0	51 4 „ 59 6	46 0 „ 50 0	1859
74 0 „ 103 0	45 0 „ 83 0	56 0 „ 70 0	50 0 „ 58 0	1860
105 0 „ 108 0	58 0 „ 63 0	80 8 „ 67 4	50 0 „ 53 0	1861
83 0 „ 93 0	54 0 „ 60 0	80 8 „ 70 0	44 0 „ 48 0	1882
90 0 „ 102 0	56 0 „ 60 0	58 0 „ 65 4	44 0 „ 48 0	1863
95 0 „ 114 0	80 0 „ 85 0	87 8 „ 70 0	47 0 „ 51 0	1864
118 0 „ 120 0	83 0 „ 67 8	72 4 „ 77 0	55 0 „ 58 0	1865
110 0 „ 122 0	68 0 „ 75 0	07 8 „ 79 4	55 0 „ 58 6	1866
80 0 „ 105 0	65 0 „ 70 0	46 8 „ 65 4	40 0 „ 44 0	1867
120 0 „ 130 0	80 0 „ 72 6	56 0 „ 79 4	55 0 „ 57 0	1868
108 0 „ 113 0	85 0 „ 80 0	58 0 „ 79 4	60 0 „ 63 0	1869
110 0 „ 130 0	70 0 „ 72 6	74 8 „ 77 0	52 0 „ 60 0	1870
114 0 „ 118 0	70 0 „ 80 0	74 8 „ 84 0	40 0 „ 42 0	1871
100 0 „ 126 0	70 0 „ 85 0	74 8 „ 88 8	48 0 „ 50 0	1872
110 0 „ 140 0	70 0 „ 95 0	74 0 „ 88 8	50 0 „ 60 0	1873
110 0 „ 150 0	70 0 „ 85 0	74 8 „ 88 8	55 0 „ 60 0	1874
115 0 „ 140 0	70 0 „ 87 6	65 4 „ 84 0	58 0 „ 80 0	1875
110 0 „ 154 0	70 0 „ 85 0	78 0 „ 98 0	51 9¼	1876
89 0 „ 126 0	80 0 „ 84 0	74 8 „ 102 8	51 0 to 60 0	1877
90 0 „ 115 0	65 0 „ 84 0	74 8 „ 98 0	46 0 „ 60 0	1878
61 0 „ 131 0	50 0 „ 80 0	56 0 „ 93 4	48 0 „ 57 0	1879
80 0 „ 140 0	60 0 „ 70 0	85 4 „ 84 0	58 0 „ 58 0	1880
50 0 „ 143 0	50 0 „ 77 6	65 0 „ 84 0	50 0 „ 60 0	1881
56 0 „ 160 0	56 0 „ 81 0	65 0 „ 98 0	50 0 „ 62 0	1882
42 0 „ 150 0	55 0 „ 85 0	70 0 „ 112 0	46 0 „ 60 0	1883
90 0 „ 140 0	82 6 „ 77 6	60 8 „ 100 4	30 0 „ 60 0	1884
54 0 „ 136 0	40 0 „ 70 0	40 10 „ 88 8	46 6 (Av.)	1885
67 6 „ 105 2	43 4 „ 82 6	51 4 „ 77 0	34 6 to 46 1	1886

Purdon's record, but Griffith's figures were based on prices in the years 1849 to 1851.

[*Table continued on pages* 88, 89.

Printed image digitised by the University of Southampton Library Digitisation Unit

APPENDIX

Mean of Minimal and Maximal Prices of Irish Agricultural Produce in

Irish Farmers' and Gardeners'

Note.—These prices have been taken chiefly from the market reports published in the "Farmers' reports of markets in Ulster—chiefly Armagh and Belfast. The prices of Beef, Mutton, Pork, rates current during the summer months in the Dublin Market. The prices of Milch Cows, two months of May and June in each year, and published in the "Farmers' Gazette." The prices of were taken from reports of Cork and other leading butter markets in Munster, and also the

Year.	Potatoes. per 112 lbs.	Wool. per lb.	Hay. per 112 lbs.	Straw. per 112 lbs.	Eggs. per 120.
	s. d. s. d.	s. d. s. d.	s. d. s. d.	s. d. s. d.	s. d. s. d.
1840	1 4 to 3 0	1 0 to 1 1½	4 0	1 8 to 2 0	4 0 to 5 0
1845	1 4 „ 2 6	1 1 „ 1 2	3 8	1 0 „ 1 10	4 4
1846	6 0 „ 8 0	1 0	2 0 to 3 0	1 4 „ 1 8	4 0 „ 5 0
1847	5 0 „ 6 0	0 10 to 0 11	3 0 „ 3 6	1 0 „ 1 2	5 6 „ 5 8
1848	4 0 „ 8 8	0 8¼	2 0 „ 2 6	0 8 „ 1 3	4 6 „ 5 0
1849	4 0 „ 5 4	0 9	1 8 „ 2 2	0 6 „ 1 6	4 0 „ 5 0
1850	4 6 „ 5 0	0 10 to 1 1½	2 0 „ 2 10	0 8 „ 1 4	4 6 „ 4 8
1851	3 9½	0 10¾ „ 1 0	1 8 „ 2 4	0 9 „ 1 1	4 0 „ 4 6
1852	—*	—*	—*	—*	—*
1853	4 0 „ 5 8	1 3 „ 1 4½	4 0 „ 4 6	1 6 „ 2 6	5 0
1854	5 0 „ 8 0	0 11 „ 1 1	4 6 „ 5 0	1 8 „ 2 6	4 0 to 6 0
1855	4 0 „ 5 4	1 0 „ 1 1	3 0 „ 4 10	1 8 „ 2 4	4 10 „ 5 0
1856	2 6 „ 4 0	1 3	2 6 „ 3 6	1 3 „ 1 8	5 6
1857	5 0 „ 6 0	1 6	3 0 „ 3 10	1 0 „ 1 10	5 3 to 0 4
1858	2 4 „ 4 0	1 3	3 0 „ 3 10	1 4 „ 2 0	5 0 „ 5 10
1859	2 4 „ 5 4	1 5 to 1 6	4 6 „ 5 8	3 0 „ 3 0	5 0 „ 6 0
1860	4 0 „ 7 6	1 7 „ 1 8	3 0 „ 4 2	1 8 „ 2 4	5 0 „ 6 2
1861	4 4 „ 5 6	1 0	3 0 „ 3 8	1 2 „ 2 2	5 10 „ 6 6
1862	3 6 „ 4 4	1 6 to 1 9	3 0 „ 4 0	1 8 „ 2 4	5 6 „ 6 4
1863	2 2 „ 3 4	1 6 „ 2 0	3 0 „ 3 8	1 6 „ 2 4	5 6 „ 6 8
1804	2 4 „ 3 4	2 0 „ 2 4½	3 4 „ 4 0	1 4 „ 2 0	5 6 „ 7 0
1865	3 0 „ 3 4	1 6 „ 2 0	2 10 „ 3 6	1 8 „ 2 6	6 0 „ 7 0
1866	3 0 „ 4 0	1 6 „ 1 10	3 4 „ 3 10	1 6 „ 2 0	5 9 „ 6 0
1857	4 0 „ 4 8	1 2 „ 1 6	4 0 „ 4 10	1 10 „ 2 8	5 8 „ 6 8
1868	3 0 „ 4 8	1 4 „ 1 6	4 0 „ 5 4	1 6 „ 2 8	5 9 „ 6 8
1869	2 4 „ 4 4	1 2 „ 1 4	3 0 „ 4 4	1 8 „ 2 8	5 8 „ 6 9
1870	3 4 „ 4 8	1 0 „ 1 4	4 0 „ 4 10	1 10 „ 2 6	6 0 „ 7 6
1871	3 9 „ 4 9	1 10 „ 2 1	3 6 „ 4 0	2 2 „ 2 8	6 0 „ 7 0
1872	5 0 „ 8 6	1 10 „ 2 0	3 0 „ 4 0	2 0 „ 3 0	6 6 „ 7 0
1873	3 8 „ 6 0	1 5 „ 2 0	5 0 „ 7 0	2 6 „ 4 4	6 3 „ 8 4
1874	2 8 „ 3 6	1 3 „ 1 9½	4 8 „ 6 0	2 6 „ 3 6	7 0 „ 9 0
1875	3 0 „ 4 0	1 5 „ 1 8	5 6 „ 6 0	2 6 „ 4 0	7 3 „ 9 0
1876	3 5¼	1 2 „ 1 4¼	5 0 „ 0 6	2 4 „ 4 4	6 4 „ 11 0
1877	5 0 to 7 0	1 1¼ „ 1 4	3 10 „ 4 8	2 0 „ 3 6	5 10 „ 7 6
1878	3 6 „ 5 6	1 0 „ 1 3	3 0 „ 4 0	1 2 „ 2 8	5 0 „ 9 9
1879	5 0 „ 7 4	0 9½ „ 0 11¾	4 0 „ 5 0	1 6 „ 2 4	7 6 „ 9 0
1880	2 6 „ 3 8	1 2 „ 1 5	3 0 „ 4 6	1 4 „ 2 6	5 10 „ 10 0
1881	2 6 „ 5 6	0 11 „ 1 2½	2 0 „ 6 8	1 4 „ 5 0	5 6 „ 14 0
1882	1 8 „ 5 6	0 9 „ 1 0½	2 0 „ 5 0	1 4 „ 3 4	5 6 „ 12 6
1883	2 0 „ 6 8	0 8 „ 0 11	2 0 „ 5 0	1 3 „ 2 10	5 3¾ „ 13 6½
1884	2 0 „ 4 10	0 8 „ 1 0½	4 6 „ 6 0	2 0 „ 3 10	6 0 „ 11 6
1885	1 6 „ 3 8	0 6½ „ 0 9¾	1 8 „ 5 6	2 0 „ 4 0	5 9 „ 11 3
1886	2 1¾ „ 3 4¼	0 7¼ „ 0 10½	1 10 „ 4 3	1 6 „ 2 8½	5 9¼ „ 7 0¼

* Prices not available. The prices adopted in Griffith's valuation, 1852, are quoted in

Printed image digitised by the University of Southampton Library Digitisation Unit

II.—*continued.*

the year 1840 and in each of the 42 years, 1845–86. From "PURDON'S ALMANAC for 1886"—*continued.*

Gazette." The prices of Grain are those of the Dublin Market. The prices of Flax are taken from Potatoes, Wool, Hay, and Straw are Dublin prices. Eggs—the prices given are the wholesale year-old and one-year-old Cattle, have been taken from the reports of country fairs held during the Lambs are those current during May and June in the Dublin Market. The prices of Butter given Dublin Market.

Milch Cows.				Two-year-old Cattle.				One-year-old Cattle.				Lambs.				YEAR.
£	s.		£ s.	£	s.		£ s.	£	s.		£ s.	s.	d.		s. d.	
8	0	to	12 0			—				—				—		1840
5	0	„	13 0	4	0	to	6 0	2	10	to	4 10	17	0	to	22 6	1845
9	0	„	12 0	7	0	„	10 0	3	0	„	6 0	18	0	„	22 0	1846
5	0	„	12 0	9	0	„	10 0	5	0	„	6 0	18	0	„	24 0	1847
6	0	„	12 0	8	0	„	10 0	4	0	„	6 0	15	0	„	25 0	1848
6	0	„	10 10	6	0	„	9 0	2	5	„	4 10	14	0	„	24 0	1849
6	0	„	12 0	4	0	„	9 0	1	5	„	5 0	14	0	„	23 0	1850
7	0	„	12 0	6	0	„	7 10	2	0	„	5 0	16	0	„	24 0	1851
		—*				—*				—*				—*		1852
8	0	„	13 0	4	0	„	7 0	2	0	„	5 0	19	0	„	22 0	1853
9	0	„	15 0	6	0	„	10 0	2	10	„	5 0	21	0	„	27 0	1854
12	0	„	15 0	6	0	„	11 0	4	0	„	7 0	18	0	„	25 0	1855
12	0	„	17 0	7	0	„	11 0	4	0	„	8 0	18	0	„	25 0	1856
12	0	„	20 0	7	0	„	12 0	3	0	„	4 0	20	0	„	31 0	1857
12	0	„	20 0	8	0	„	10 0	5	0	„	7 0	20	0	„	32 0	1858
12	0	„	18 0	7	0	„	13 0	3	10	„	7 0	20	0	„	28 0	1859
11	0	„	20 0	8	0	„	12 0	4	0	„	7 0	25	0	„	35 0	1860
12	0	„	20 0	7	0	„	10 0	3	10	„	7 0	24	0	„	32 0	1861
10	0	„	18 0	8	0	„	12 0	5	10	„	7 10	22	0	„	33 0	1862
15	0	„	20 0	9	0	„	12 0	3	15	„	7 0	20	0	„	33 0	1863
12	0	„	18 0	9	0	„	15 0	5	10	„	7 0	10	0	„	38 0	1864
14	0	„	20 0	8	0	„	12 0	4	0	„	9 0	20	0	„	40 0	1865
12	0	„	18 0	8	0	„	11 0	4	10	„	8 0	30	0	„	38 0	1866
15	0	„	22 10	6	0	„	9 0	3	10	„	5 0	36	0	„	40 0	1867
15	0	„	20 0	9	0	„	11 0	4	0	„	6 0	25	0	„	32 0	1868
13	0	„	24 0	8	0	„	11 0	4	0	„	6 10	22	0	„	37 0	1869
16	0	„	23 0	9	0	„	11 0	3	10	„	7 10	35	0	„	38 0	1870
17	0	„	21 0	10	0	„	13 10	6	0	„	9 0	26	0	„	36 0	1871
13	0	„	21 0	13	0	„	14 10	7	0	„	8 8	25	0	„	40 0	1872
15	0	„	25 0	9	0	„	14 0	5	0	„	11 0	30	0	„	50 0	1873
18	0	„	28 0	12	0	„	16 0	6	0	„	9 0	30	0	„	45 0	1874
16	0	„	24 0	10	0	„	12 0	7	0	„	9 0	25	0	„	42 0	1875
14	0	„	24 0	10	0	„	16 0	5	0	„	12 0	26	0	„	50 0	1876
16	0	„	26 0	10	0	„	15 0	5	0	„	10 0	30	0	„	45 0	1877
15	0	„	24 0	10	0	„	15 0	0	0	„	11 0	30	0	„	48 0	1878
14	0	„	23 0	9	0	„	14 0	5	0	„	10 0	22	0	„	50 0	1870
12	0	„	22 0	9	10	„	15 0	5	0	„	11 15	27	0	„	47 0	1880
13	10	„	25 0	9	0	„	15 0	5	10	„	10 0	20	0	„	48 0	1881
10	0	„	25 10	10	0	„	15 10	5	0	„	11 0	30	0	„	52 0	1882
14	0	„	25 0	11	0	„	18 0	5	0	„	12 12	24	0	„	50 0	1883
14	0	„	25 0	8	0	„	16 5	5	0	„	10 0	20	0	„	48 0	1884
11	0	„	20 0	7	0	„	13 0	4	0	„	8 10	18	0	„	50 0	1885
9	0	„	20 0	5	10	„	13 5	3	10	„	7 17	16	0	„	42 3	1886

Purdon's Record, but Griffith's figures were based on prices in the years 1849 to 1851.

Pnnted image digitised by the University of Southampton Library Digitisation Unit

APPENDIX III.

PRICES of CATTLE at BALLINASLOE during each of the years from 1841–1907 inclusive. Compiled from "THOM'S IRISH ALMANAC."

CATTLE.																				
YEAR.	Sold.	Unsold.	AVERAGE PRICE PER HEAD OF OXEN.								AVERAGE PRICE PER HEAD OF HEIFERS									
			1st Class.		2nd Class.		3rd Class.		4th Class.		1st Class.		2nd Class.		3rd Class.		4th Class.	
			s.	d.	s.	d.	s.	d.	s.	d.	s.	d.	s.	d.	s.	d.	s.	d.
1841	—	—	360	0	340	0	290	0	220	0	336	0	300	0	230	0	180	0
1842	—	—	310	0	290	0	250	0	150	0	306	0	260	0	170	0	120	0
1843	—	—	330	0	310	0	270	0	170	0	320	0	280	0	190	0	140	0
1844	—	—	305	0	285	0	245	0	145	0	311	0	265	0	175	0	125	0
1845	—	—	336	0	300	0	252	0	189	0	252	0	230	0	210	0	180	0
1846	—	—	330	0	300	0	—		—		335	0	252	0	230	0	200	0
1847	7,698	2,756	300	0	275	0	250	0	—		320	0	287	6	220	0	170	0
1848	7,297	865	320	0	290	0	270	0	—		330	0	305	0	240	0	190	0
1849	7,844	4,914	290	0	240	0	200	0	140	0	270	0	240	0	200	0	140	0
1850	9,395	6,400	200	0	160	0	120	0	100	0	240	0	200	0	180	0	120	0
1851	10,640	1,010	210	0	170	0	125	0	105	0	260	0	210	0	185	0	115	0
1852	11,308	495	240	0	200	0	150	0	120	0	290	0	240	0	200	0	140	0
1853	10,898	1,614	420	0	350	0	290	0	220	0	320	0	260	0	210	0	170	0
1854	15,570	2,839	435	0	350	0	290	0	195	0	400	0	335	0	280	0	180	0
1855	18,033	4,707	437	6	365	0	300	0	185	0	420	0	350	0	270	0	180	0
1856	18,685	7,438	420	0	340	0	280	0	158	0	400	0	325	0	240	0	152	0
1857	18,804	1,894	435	0	360	0	290	0	167	6	420	0	340	0	250	0	155	0
1858	16,369	8,677	390	0	335	0	255	0	157	6	380	0	305	0	215	0	140	0
1859	14,714	3,398	390	0	327	0	245	0	145	0	390	0	300	0	205	0	135	0
1860	15,745	1,729	420	0	347	6	205	0	160	0	430	0	330	0	235	0	150	0
1861	16,397	2,718	420	0	337	6	250	0	155	0	420	0	315	0	215	0	132	6
1862	16,206	2,140	400	0	315	0	245	0	140	0	400	0	300	0	200	0	130	0
1863	17,927	4,949	420	0	325	0	255	0	152	6	420	0	310	0	210	0	140	0
1864	14,545	2,274	410	0	340	0	255	0	152	6	410	0	310	0	220	0	150	0
1865	16,343	1,264	450	0	370	0	270	0	180	0	450	0	340	0	250	0	170	0
1866	10,695	2,655	450	0	370	0	277	6	185	0	450	0	340	0	255	0	172	6
1867	17,547	6,187	447	6	370	0	280	0	180	0	457	6	360	0	265	0	160	0
1868	16,807	4,160	440	0	357	6	270	0	167	6	460	0	350	0	255	0	155	0
1869	16,856	4,423	460	0	375	0	270	0	150	0	480	0	377	6	255	0	140	0
1870	13,624	570	480	0	375	0	270	0	150	0	500	0	380	0	250	0	140	0
1871	17,513	2,800	490	0	385	0	280	0	160	0	530	0	400	0	270	0	155	0
1872	14,166	3,976	490	0	380	0	270	0	150	0	500	0	400	0	260	0	140	0
1873	12,349	5,474	470	0	360	0	240	0	140	0	480	0	380	0	230	0	110	0

Printed image digitised by the University of Southampton Library Digitisation Unit

APPENDIX III.—*continued.*

PRICES of CATTLE at BALLINASLOE during each of the years from 1841–1907 inclusive. Compiled from "THOM'S IRISH ALMANAC."—*continued.*

CATTLE.																				
YEAR.	Sold.	Unsold.	AVERAGE PRICE PER HEAD OF OXEN.								AVERAGE PRICE PER HEAD OF HEIFERS.							
			1st Class.		2nd Class.		3rd Class.		4th Class.		1st Class.		2nd Class.		3rd Class.		4th Class.	
			s.	d.	s.	d.	s.	d.	s.	d.	s.	d.	s.	d.	s.	d.	s.	d.
1874	14,605	3,413	490	0	350	0	240	0	130	0	470	0	360	0	210	0	100	0
1875	13,561	1,716	510	0	370	0	250	0	140	0	490	0	370	0	220	0	110	0
1876	11,458	8,067	480	0	335	0	210	0	100	0	460	0	330	0	180	0	80	0
1877	12,866	4,486	490	0	355	0	220	0	130	0	470	0	340	0	200	0	100	0
1878	15,528	1,330	420	0	340	0	260	0	160	0	420	0	360	0	260	0	160	0
1879	9,916	8,297	380	0	320	0	280	0	220	0	380	0	320	0	280	0	—	
1880	14,477	2,084	450	0	390	0	320	0	280	0	450	0	390	0	330	0	300	0
1881	11,932	3,755	420	0	360	0	290	0	250	0	430	0	370	0	310	0	280	0
1882	15,681	2,184	460	0	400	0	320	0	270	0	470	0	400	0	340	0	300	0
1883	10,219	2,431	440	0	380	0	330	0	275	0	450	0	395	0	335	0	290	0
1884	12,101	3,240	417	0	355	0	310	0	250	0	420	0	360	0	300	0	255	0
1885	9,149	3,902	380	0	330	0	280	0	220	0	390	0	330	0	280	0	230	0
1886	9,197	987	370	0	320	0	260	0	200	0	375	0	310	0	255	0	200	0
1887	8,349	5,639	320	0	250	0	190	0	120	0	325	0	267	6	210	0	—	
1688	9,621	1,346	355	0	275	0	220	0	145	0	360	0	285	0	230	0	150	0
1889	10,381	898	365	0	285	0	235	0	160	0	370	0	295	0	245	0	165	0
1890	9,712	1,971	320	0	260	0	220	0	190	0	310	0	260	0	220	0	180	0
1891	8,166	1,665	315	0	256	0	200	0	180	0	305	0	250	0	207	6	170	0
1892	6,304	6,425	300	0	235	0	180	0	160	0	280	0	220	0	185	0	140	0
1893	7,459	3,089	320	0	255	0	207	6	185	0	295	0	250	0	195	6	150	0
1894	8,328	3,880	320	0	270	0	212	0	187	6	307	6	257	6	200	0	155	6
1895	6,851	2,375	330	0	280	0	225	0	200	0	307	6	265	0	210	0	170	0
1896	11,606	2,811	320	0	270	0	217	6	190	0	300	0	252	6	212	0	172	6
1897	11,850	6,365	332	6	282	0	225	0	182	6	317	6	260	0	207	6	165	0
1898	13,226	1,214	335	0	285	0	227	6	185	0	320	0	265	0	200	0	167	0
1899	11,433	2,373	338	0	286	0	230	0	182	6	330	0	262	6	202	0	167	0
1900	11,294	1,634	350	0	310	0	250	6	190	6	350	0	285	0	215	0	180	0
1901	8,771	5,430	310	0	280	0	220	0	180	0	310	0	265	0	185	0	160	0
1902	11,287	1,122	335	0	310	0	255	0	190	0	330	0	270	0	195	0	170	0
1903	9,872	2,327	320	0	290	0	220	0	180	0	330	0	260	0	180	0	175	0
1904	9,726	1,385	325	0	297	6	225	0	185	0	335	0	247	6	190	0	160	0
1905	9,155	1,676	320	0	290	0	220	0	175	0	230	0	240	0	180	0	165	0
1906	10,487	1,770	317	0	280	0	215	0	165	0	320	0	230	0	175	0	160	0
1907	10,201	1,641	310	0	275	0	215	0	165	0	310	0	222	0	172	6	157	6

Printed image digitised by the University of Southampton Library Digitisation Unit

APPENDIX III.—*continued.*

PRICES of SHEEP at BALLINASLOE during each of the years from 1841–1907 inclusive. Compiled from "THOM'S IRISH ALMANAC."

SHEEP.																				
YEAR.	Sold.	Unsold.	AVERAGE PRICE PER HEAD OF WEDDERS.								AVERAGE PRICE PER HEAD OF EWES.							
			1st Class.		2nd Class.		3rd Class.		4th Class.		1st Class.		2nd Class.		3rd Class.		4th Class.	
			s.	d.	s.	d.	s.	d.	s.	d.	s.	d.	s.	d.	s.	d.	s.	d.
1841	—	—	62	0	44	0	35	6	30	0	42	0	32	0	24	0	19	0
1842	—	—	61	0	42	0	33	0	27	0	40	0	29	0	21	0	16	0
1843	—	—	45	0	38	0	31	0	26	0	40	0	30	0	21	0	16	0
1844	—	—	47	0	40	0	33	0	28	0	42	0	32	0	23	0	18	0
1845	—	—	52	0	46	0	38	0	—		45	0	38	6	30	0	25	6
1846	—	—	55	0	47	6	42	0	—		50	0	40	0	—		—	
1847	53,095	27,424	54	0	42	0	40	0	—		47	0	40	0	—		—	
1848	57,287	9,758	54	0	44	0	42	0	33	0	48	0	35	0	26	0	21	0
1849	60,256	1,190	42	0	35	0	30	0	26	0	34	0	28	0	25	0	20	0
1850	51,668	2,404	45	0	40	0	36	0	32	0	40	0	35	0	30	0	27	0
1851	47,072	3,477	47	0	42	0	38	0	33	0	50	0	44	0	37	0	31	0
1862	46,899	5,288	47	0	40	0	35	0	30	0	53	0	45	0	38	0	32	0
1853	46,096	16,260	55	0	45	0	40	0	33	0	60	0	45	0	37	0	30	0
1854	67,285	12,614	58	0	47	6	40	0	34	0	54	0	50	0	30	0	27	6
1855	79,311	4,871	60	0	49	0	40	0	34	0	54	0	48	0	34	0	25	0
1856	93,228	6,430	03	0	52	6	42	0	35	0	58	0	52	0	36	0	25	0
1867	79,368	1,350	68	0	57	0	46	0	38	6	62	6	56	0	42	6	30	0
1858	83,110	14,609	62	0	53	6	44	0	36	6	65	0	58	6	45	0	32	0
1859	73,761	20,889	60	0	49	6	39	0	30	6	01	0	56	0	42	0	27	0
1860	76,380	5,275	65	0	52	6	41	0	32	0	58	0	54	0	39	0	26	0
1801	70,831	4,287	03	0	51	0	41	0	30	0	56	0	50	6	37	6	26	0
1802	57,752	14,245	04	0	52	0	39	0	29	0	00	0	52	0	39	6	27	6
1863	53,954	19,540	03	0	50	0	37	0	27	6	67	0	50	0	37	0	26	0
1804	67,681	3,674	63	0	50	0	37	0	30	0	63	0	54	0	40	0	30	0
1865	64,607	1,923	80	0	65	0	50	0	45	0	100	0	85	0	70	0	45	0
1866	64,223	9,270	77	6	60	0	46	0	38	0	90	6	80	0	67	6	42	0
1867	66,146	7,218	70	0	50	0	34	0	26	0	75	6	65	0	52	6	30	0
1868	67,027	9,736	64	0	54	0	37	0	30	0	70	0	64	0	52	6	30	0
1869	74,544	1,925	70	0	58	0	41	0	34	0	75	0	69	0	57	0	32	6
1870	71,910	600	78	0	65	0	47	6	40	0	80	0	74	0	61	0	35	0
1871	72,224	12,343	84	0	70	0	52	6	42	6	90	0	80	0	68	0	42	0
1872	63,611	11,110	80	0	66	0	47	6	37	6	90	0	80	0	67	0	40	0
1873	59,455	11,654	74	0	60	0	37	6	27	6	84	0	74	0	57	0	30	0

Printed image digitised by the University of Southampton Library Digitisation Unit

APPENDIX III.—*continued.*

PRICES of SHEEP at BALLINASLOE during each of the years from 1841–1907 inclusive. Compiled from "THOM'S IRISH ALMANAC."—*continued.*

SHEEP.																
YEAR.	Sold.	Unsold.	AVERAGE PRICE PER HEAD OF WEDDERS.								AVERAGE PRICE PER HEAD OF EWES.					
			1st Class.		2nd Class.		3rd Class.		4th Class.		1st Class.		2nd Class.		3rd Class.		4th Class.	
			s.	d.	s.	d.	s.	d.	s.	d.	s.	d.	s.	d.	s.	d.	s.	d.
1674	58,932	6,198	70	0	54	0	35	0	25	0	70	0	54	0	40	0	25	0
1875	44,521	4,866	80	0	63	0	45	0	35	0	78	0	60	0	45	0	30	0
1676	57,003	2,806	84	0	69	0	48	0	35	0	82	0	66	0	48	0	32	0
1877	52,456	3,132	84	0	69	0	50	0	36	0	84	0	70	0	52	0	35	0
1878	52,597	6,378	75	0	60	0	55	0	40	0	75	0	70	0	50	0	40	0
1679	30,715	15,186	60	0	55	0	50	0	40	0	45	0	35	0	30	0	26	0
1880	41,523	7,093	70	0	63	0	58	0	50	0	63	0	50	0	38	0	34	0
1881	35,926	6,192	65	0	58	0	53	0	45	0	58	0	45	0	35	0	29	0
1882	37,044	2,277	75	0	65	0	57	6	48	0	62	6	50	0	40	0	35	0
1883	34,880	2,416	70	0	62	0	55	6	46	6	60	0	47	6	37	6	32	0
1864	37,318	1,870	67	6	56	0	50	0	45	0	57	0	46	0	35	0	33	0
1885	33,688	3,590	60	0	50	0	45	0	40	0	50	0	40	0	35	0	60	0
1866	32,624	1,818	57	6	50	0	45	0	38	0	50	0	47	0	40	0	35	0
1867	25,949	4,954	50	0	45	0	40	0	35	6	46	0	44	0	40	0	35	0
1868	25,673	2,747	57	6	50	0	45	0	40	0	55	0	49	0	43	0	40	0
1869	28,936	1,686	60	0	52	6	47	6	42	6	62	6	54	6	48	6	45	0
1690	23,925	5,072	56	0	50	0	45	0	40	0	55	0	48	0	44	0	40	0
1891	22,801	2,398	50	0	45	0	40	0	35	0	43	0	36	0	32	0	28	0
1892	23,379	3,200	45	0	40	0	32	6	30	0	40	0	30	6	28	0	26	0
1893	23,185	3,478	50	0	42	6	34	9	32	6	42	6	32	9	30	6	28	3
1894	19,557	2,811	58	6	48	0	40	0	38	0	50	0	42	0	35	0	32	0
1695	17,596	3,837	60	0	52	0	43	0	40	0	52	6	45	0	37	6	34	0
1896	29,046	4,297	56	0	48	0	41	0	38	6	47	6	42	0	36	0	33	0
1897	31,425	1,785	58	0	50	0	40	0	37	6	49	6	44	0	36	0	32	0
1898	32,004	2,612	57	6	49	0	38	0	37	0	50	0	46	0	37	0	33	0
1899	25,314	9,000	58	0	50	0	37	6	35	0	52	6	44	0	36	0	32	6
1900	28,360	4,536	59	6	52	0	39	0	35	6	55	0	46	6	37	6	34	0
1901	22,524	13,800	55	0	47	6	35	0	32	0	52	0	43	0	32	0	30	0
1902	24,646	985	57	6	55	0	40	0	35	0	57	6	48	0	35	6	32	6
1903	22,788	3,414	61	0	58	0	42	6	37	0	62	6	52	0	38	6	35	0
1904	24,135	2,911	62	6	61	0	45	0	40	0	65	0	55	0	40	0	37	6
1905	22,931	2,566	60	0	58	0	42	6	37	0	62	6	52	6	38	0	36	0
1906	21,975	2,104	62	0	60	0	45	0	39	6	63	0	57	0	42	0	38	9
1907	21,197	6,407	60	0	57	6	42	6	38	0	60	0	54	0	40	0	36	0

Pnnted image digitised by the University of Southampton Library Digitisation Unit

Printed image digitised by the University of Southampton Library Digitisation Unit

DIAGRAMS.

Printed image digitised by the University of Southampton Library Digitisation Unit

Pnnted image digitised by the University of Southampton Library Digitisation Unit

WHEAT, DIAGRAM I.

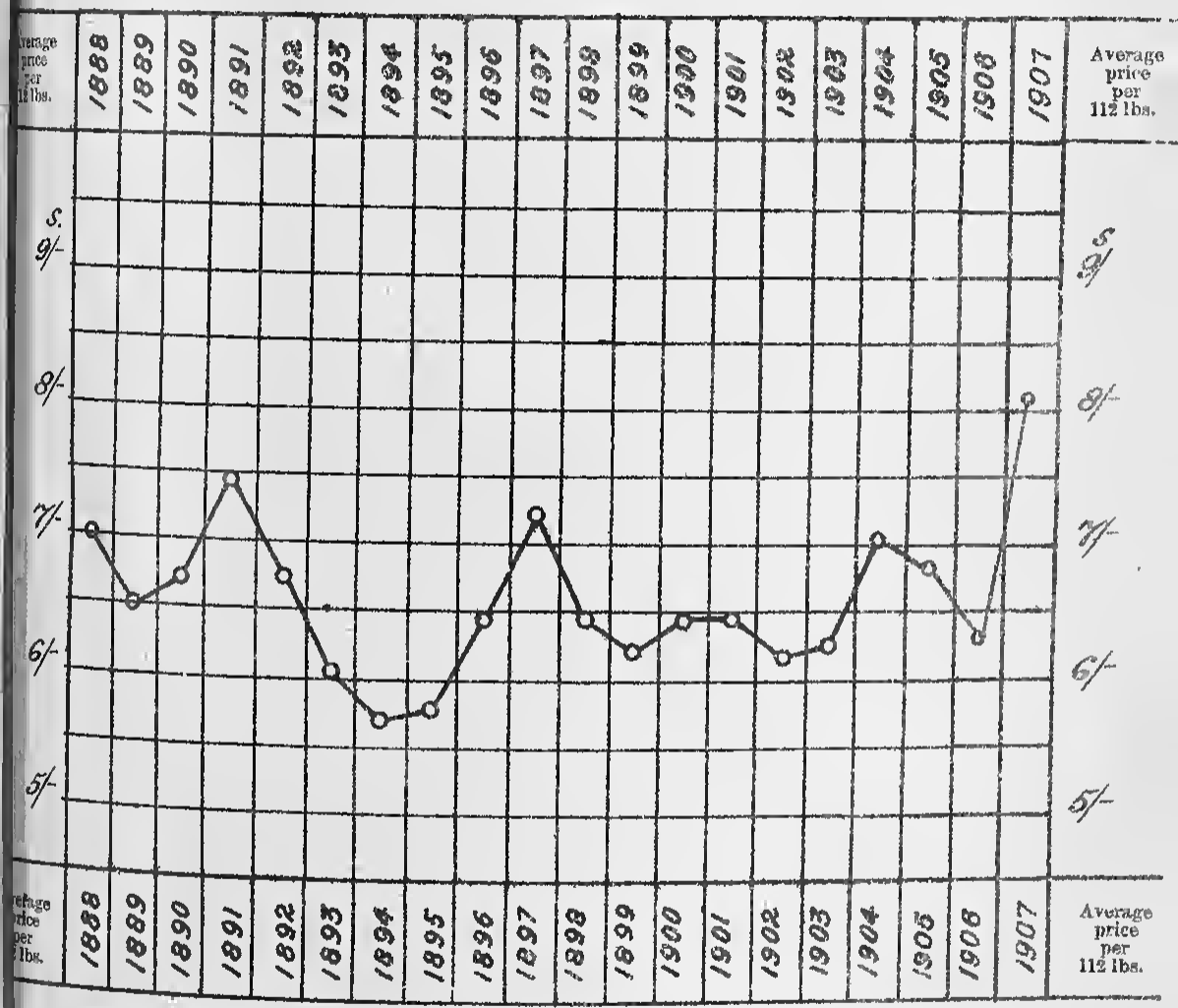

DEPARTMENT OF AGRICULTURE AND TECHNICAL INSTRUCTION FOR IRELAND.
STATISTICS AND INTELLIGENCE BRANCH.

Printed image digitised by the University of Southampton Library Digitisation Unit

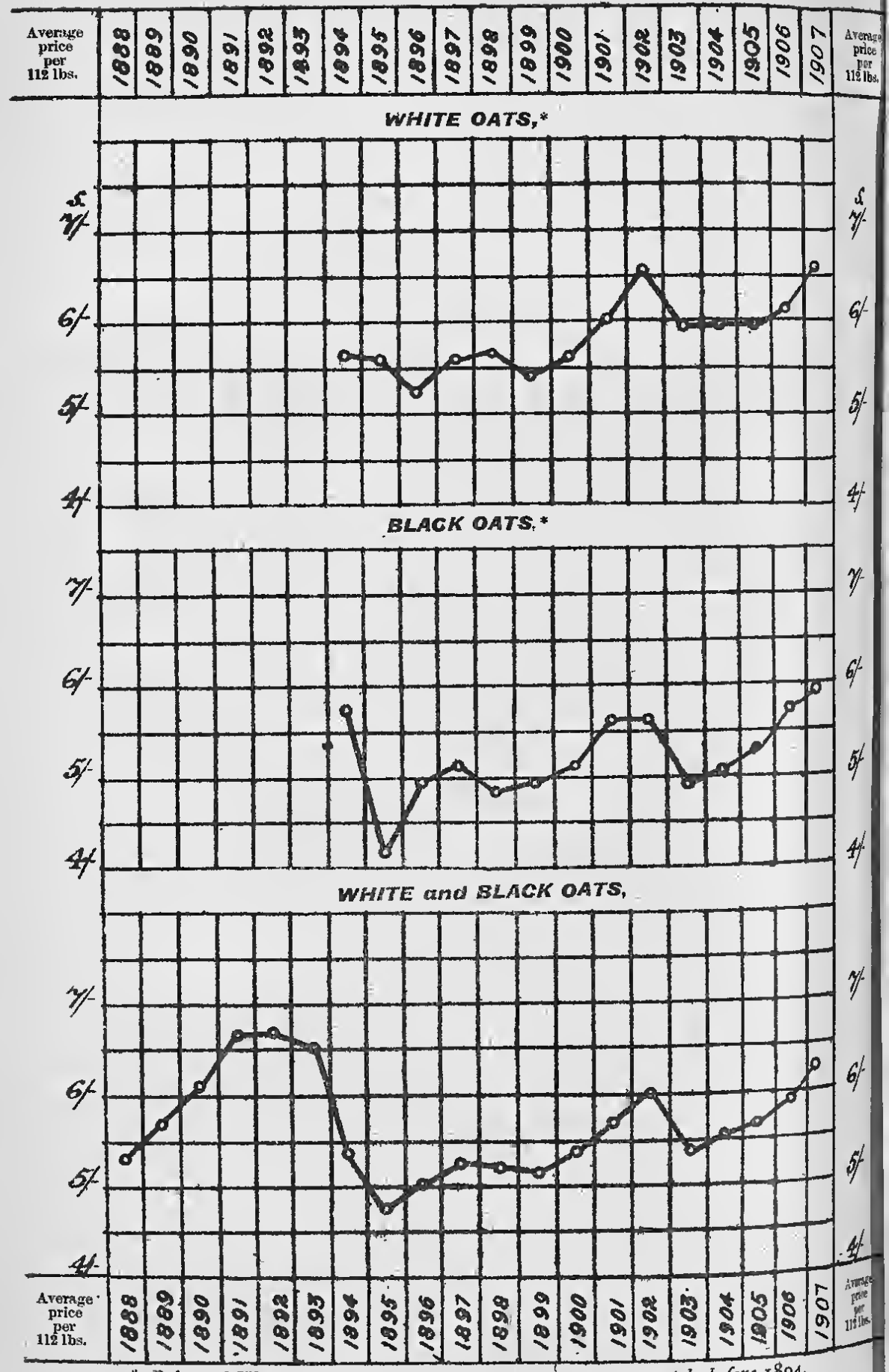

* *Prices of White and Black Oats were not recorded separately before* 1894.

DEPARTMENT OF AGRICULTURE AND TECHNICAL INSTRUCTION FOR IRELAND.
STATISTICS AND INTELLIGENCE BRANCH.

Printed image digitised by the University of Southampton Library Digitisation Unit

BARLEY.

DIAGRAM III.

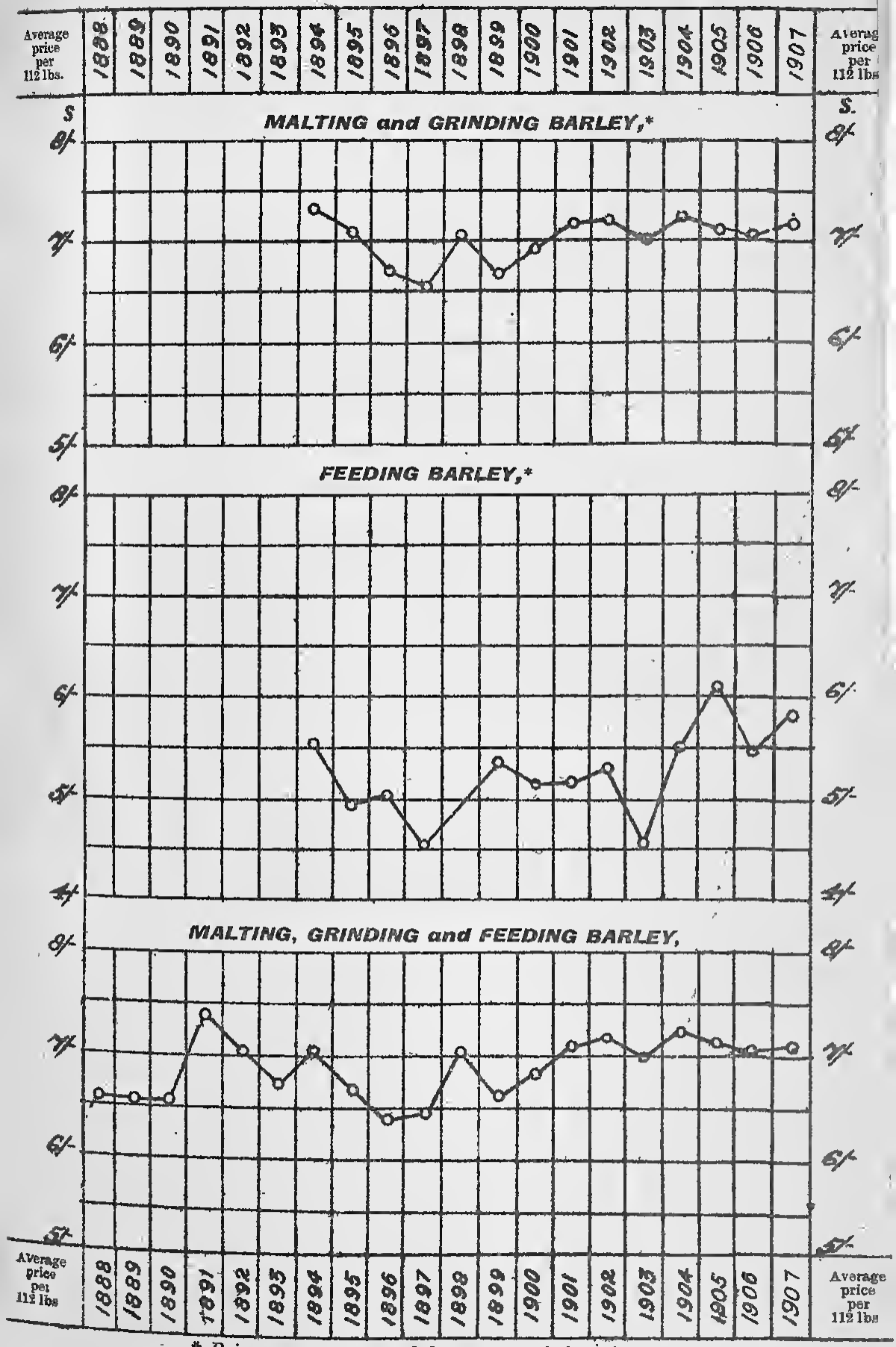

* *Prices were not recorded separately before* 1894.

DEPARTMENT OF AGRICULTURE AND TECHNICAL INSTRUCTION FOR IRELAND.
STATISTICS AND INTELLIGENCE BRANCH.

Printed image digitised by the University of Southampton Library Digitisation Unit

POTATOES, DIAGRAM IV.

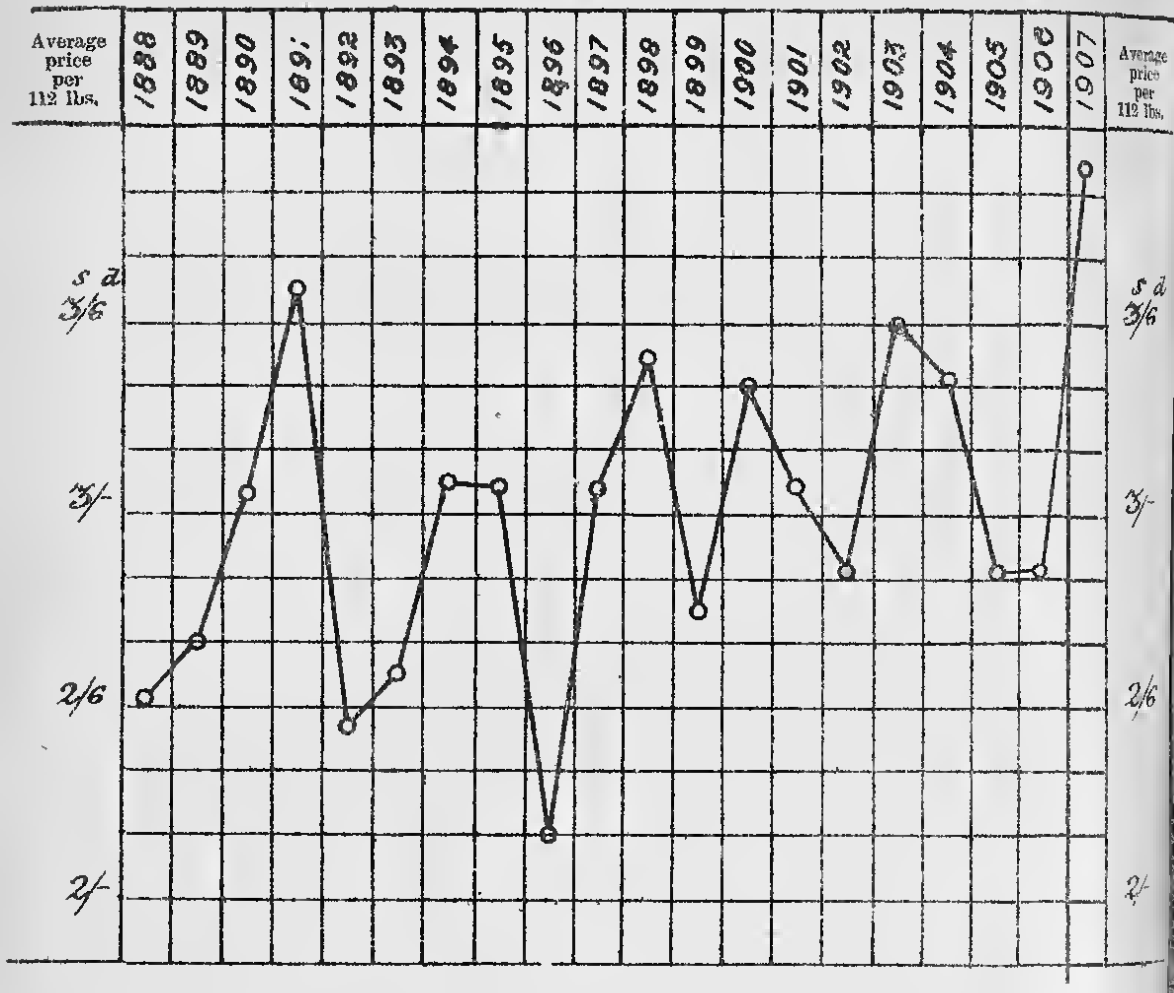

HAY, DIAGRAM V

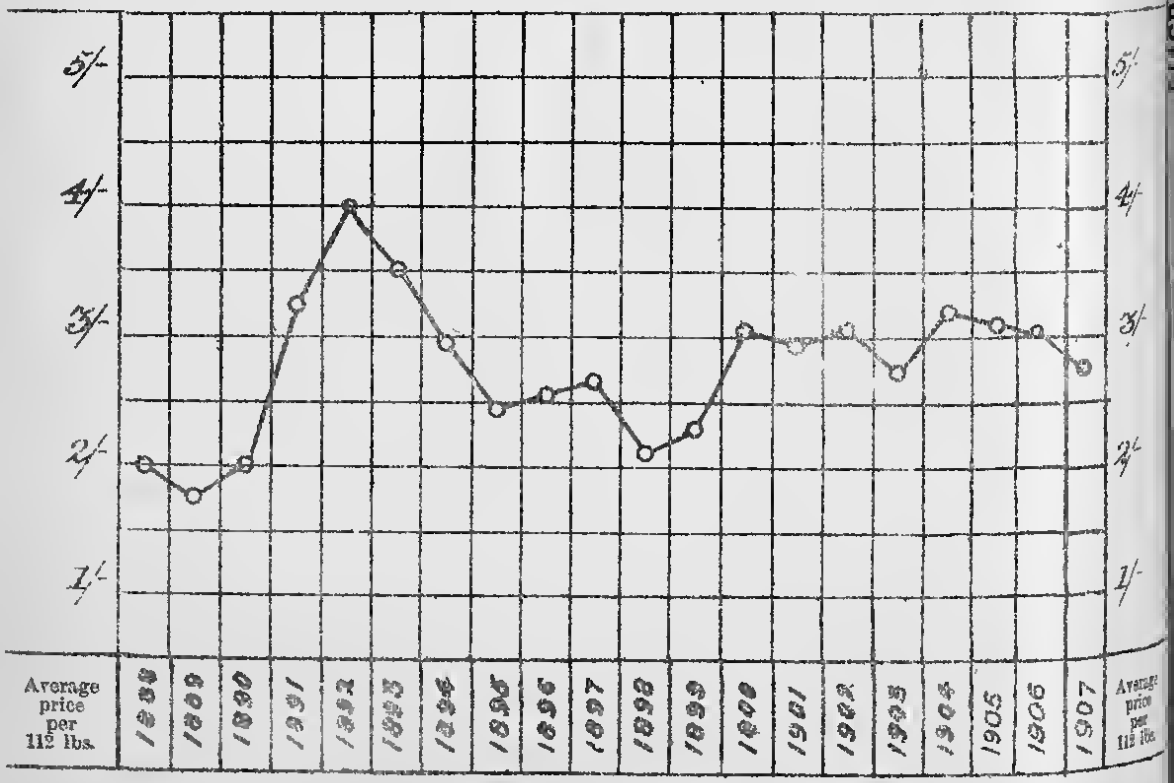

DEPARTMENT OF AGRICULTURE AND TECHNICAL INSTRUCTION FOR IRELAND.
STATISTICS AND INTELLIGENCE BRANCH.

Printed image digitised by the University of Southampton Library Digitisation Unit

DIAGRAM [illegible] HAY, 1907.

Weekly average Prices of Clover and Meadow Hay.

Shown thus: CLOVER ●—●MEADOW ○—○

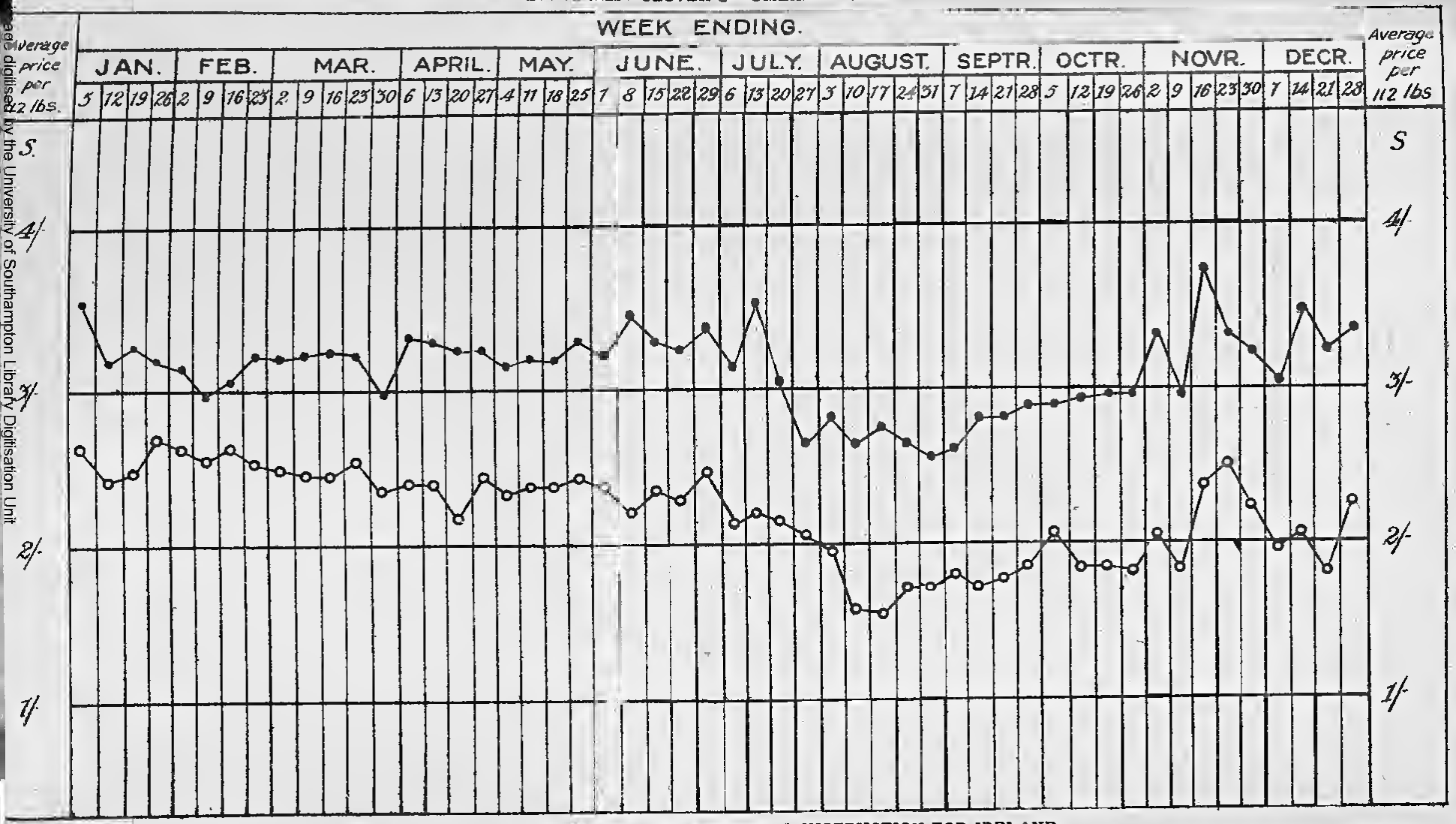

DEPARTMENT OF AGRICULTURE AND TECHNICAL INSTRUCTION FOR IRELAND.

Page digitised by the University of Southampton Library Digitisation Unit

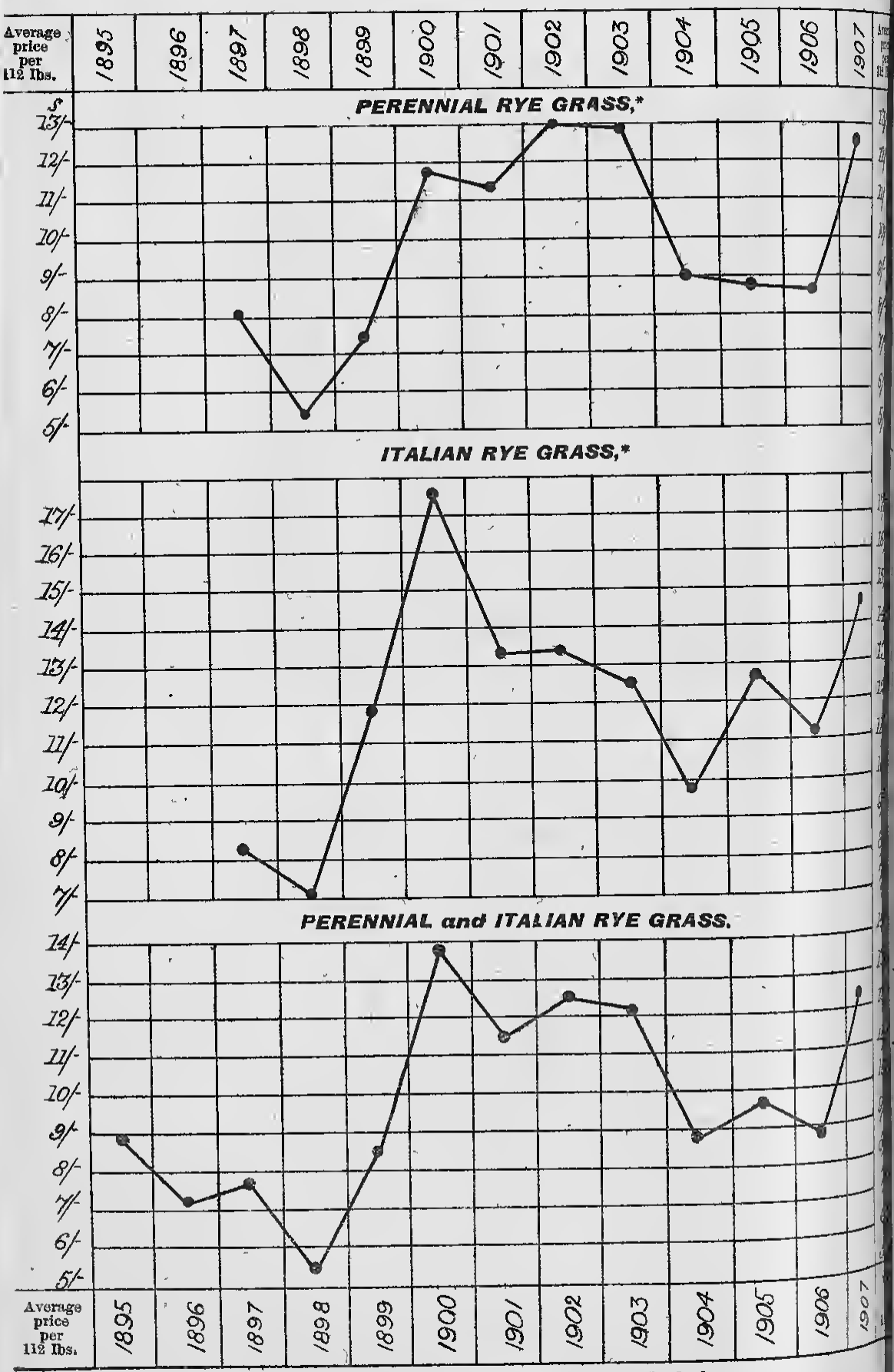

* *No separate returns for* 1895 *and* 1896.

DEPARTMENT OF AGRICULTURE AND TECHNICAL INSTRUCTION FOR IRELAND.

STATISTICS AND INTELLIGENCE BRANCH

Pnnted image digitised by the University of Southampton Library Digitisation Unit

FLAX, DIAGRAM VII.

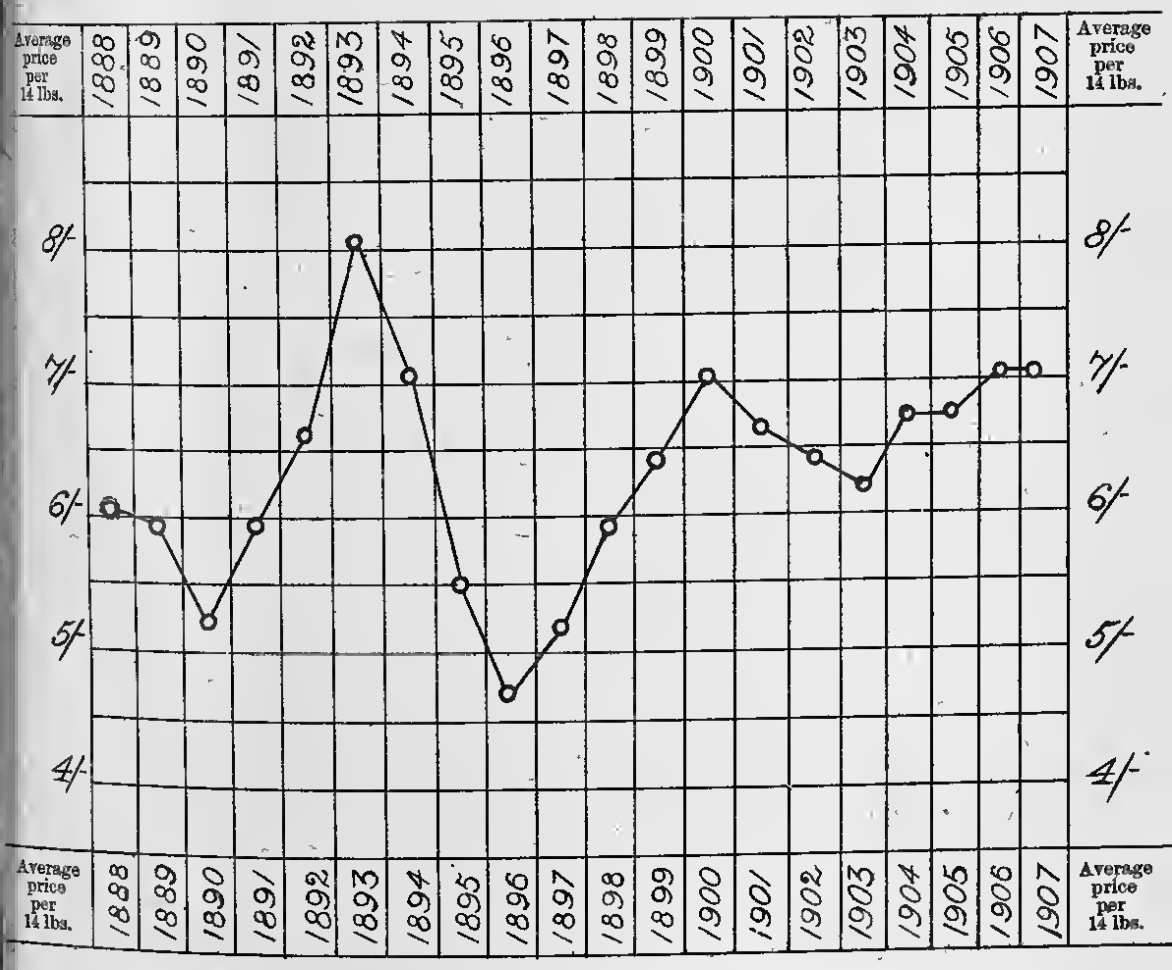

DEPARTMENT OF AGRICULTURE AND TECHNICAL INSTRUCTION FOR IRELAND.
STATISTICS AND INTELLIGENCE BRANCH.

Image digitised by the University of Southampton Library Digitisation Unit

STORE CATTLE (One year old), DIAGRAM VIII.

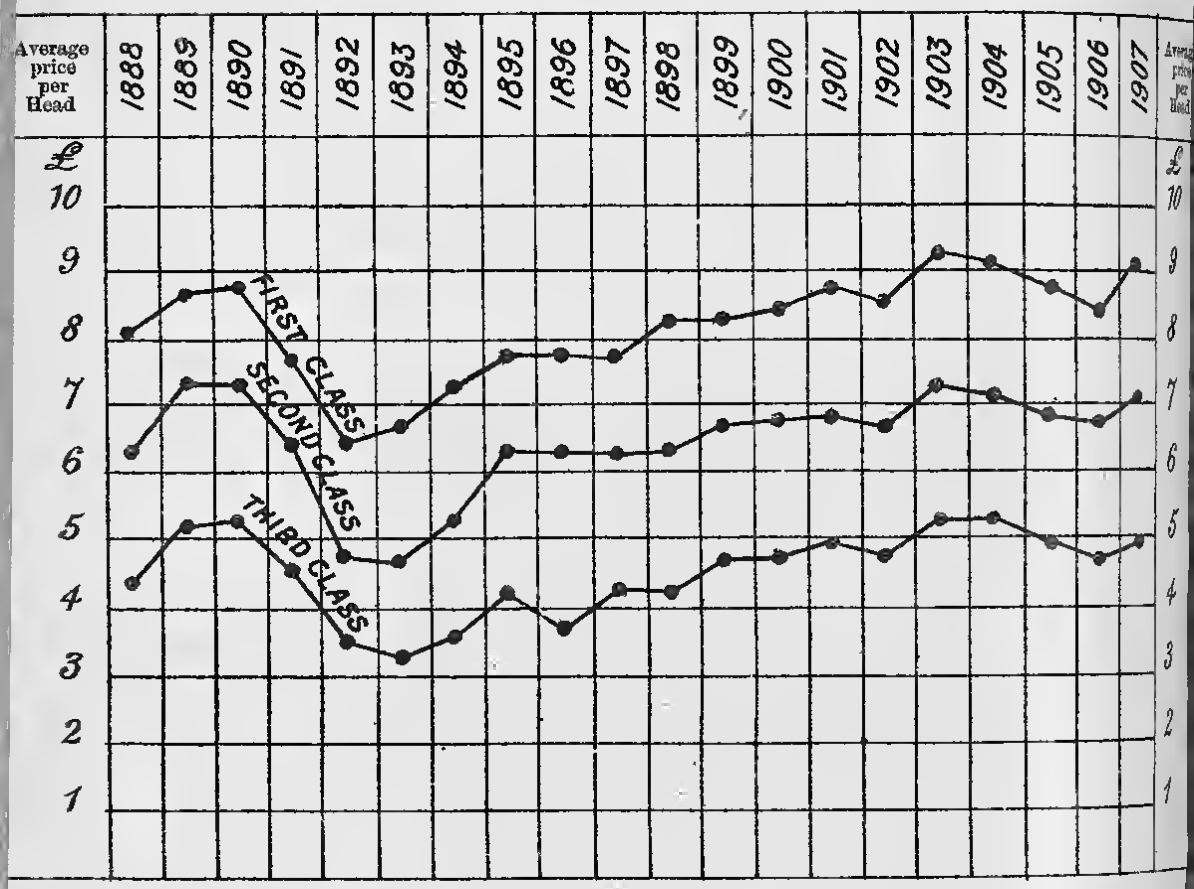

STORE CATTLE (Two years old), DIAGRAM IX.

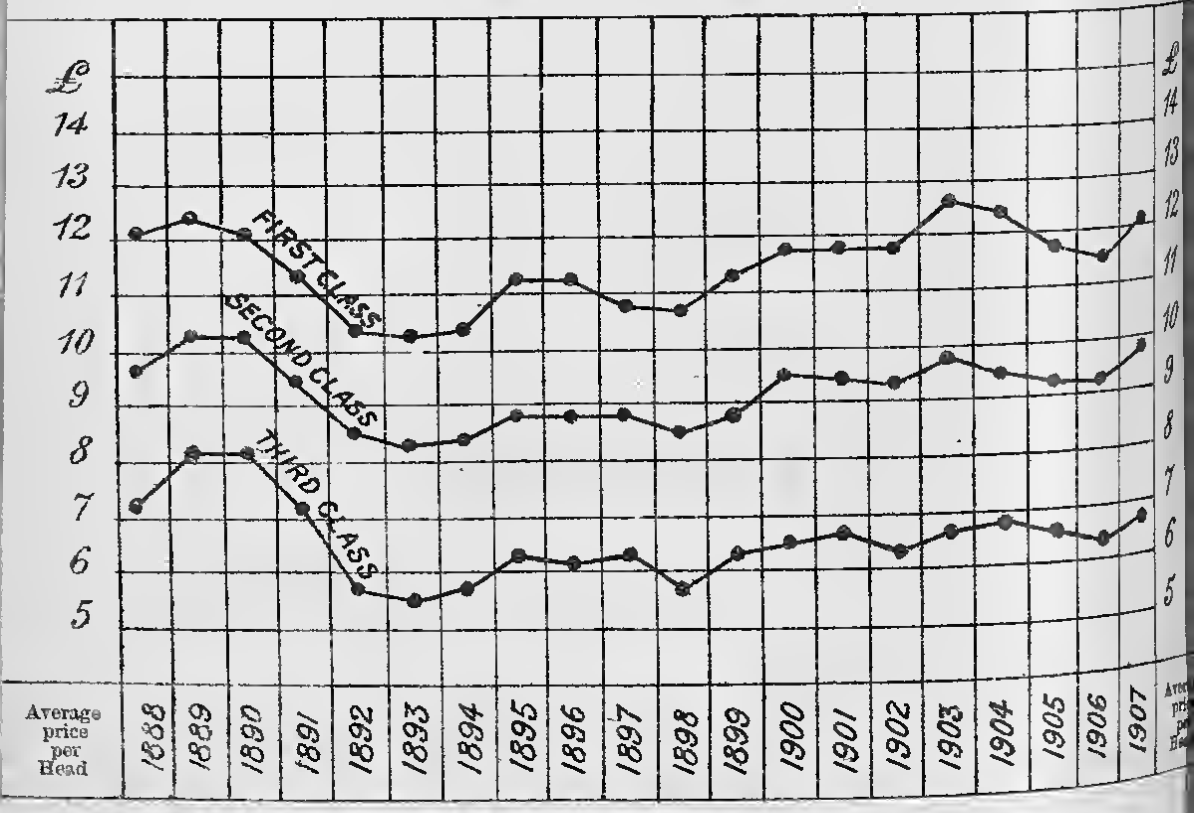

DEPARTMENT OF AGRICULTURE AND TECHNICAL INSTRUCTION FOR IRELAND.
STATISTICS AND INTELLIGENCE BRANCH.

Printed image digitised by the University of Southampton Library Digitisation Unit

STORE CATTLE (*Three years old*), DIAGRAM X.

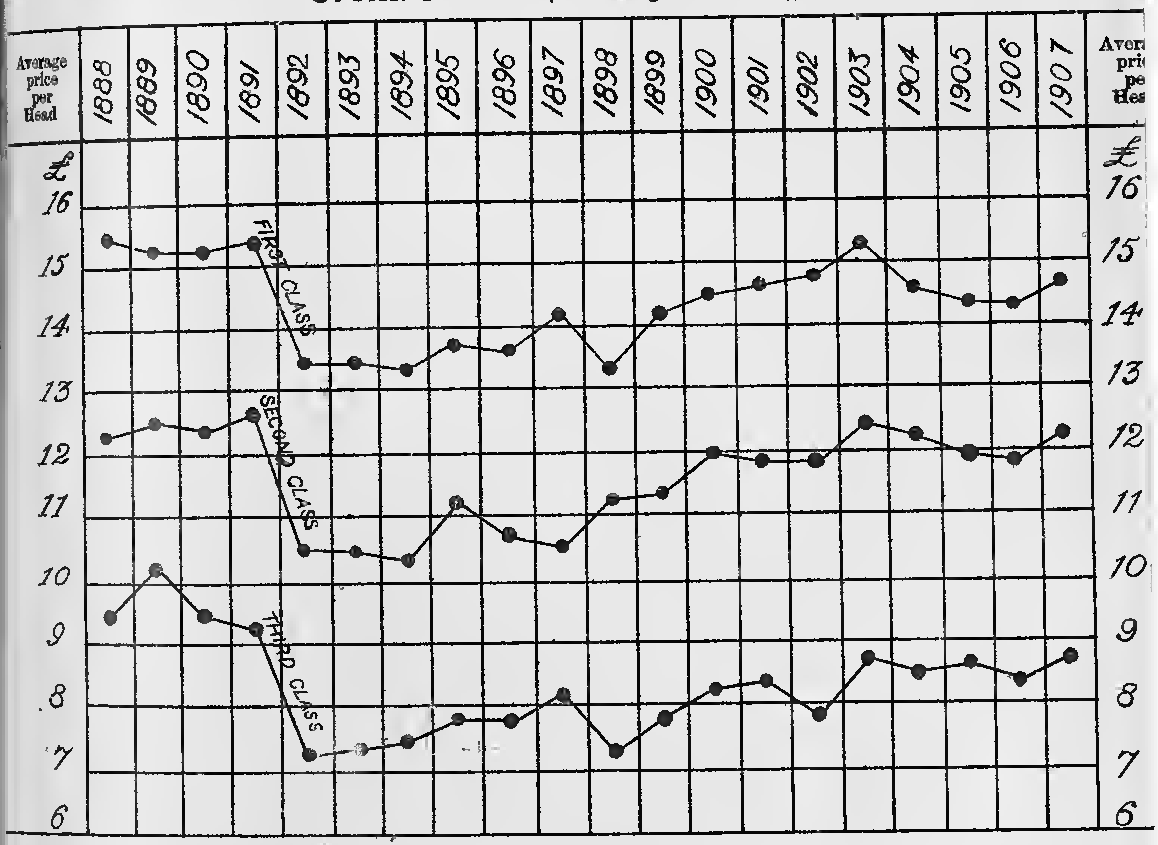

STORE CATTLE (*Springers*), DIAGRAM XI.

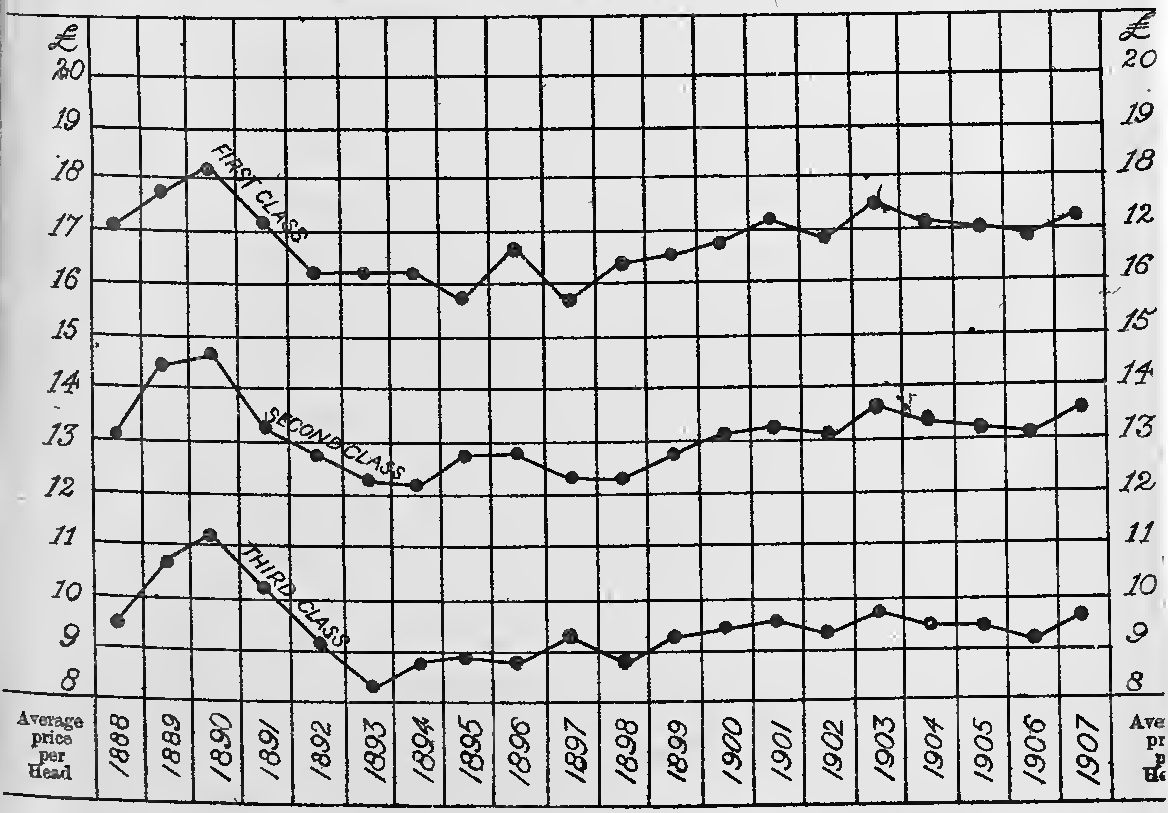

DEPARTMENT OF AGRICULTURE AND TECHNICAL INSTRUCTION FOR IRELAND.
STATISTICS AND INTELLIGENCE BRANCH.

Printed image digitised by the University of Southampton Library Digitisation Unit

STORE CATTLE — DIAGRAM XII.

Grouped according to age, irrespective of class, Springers of all ages being grouped together.

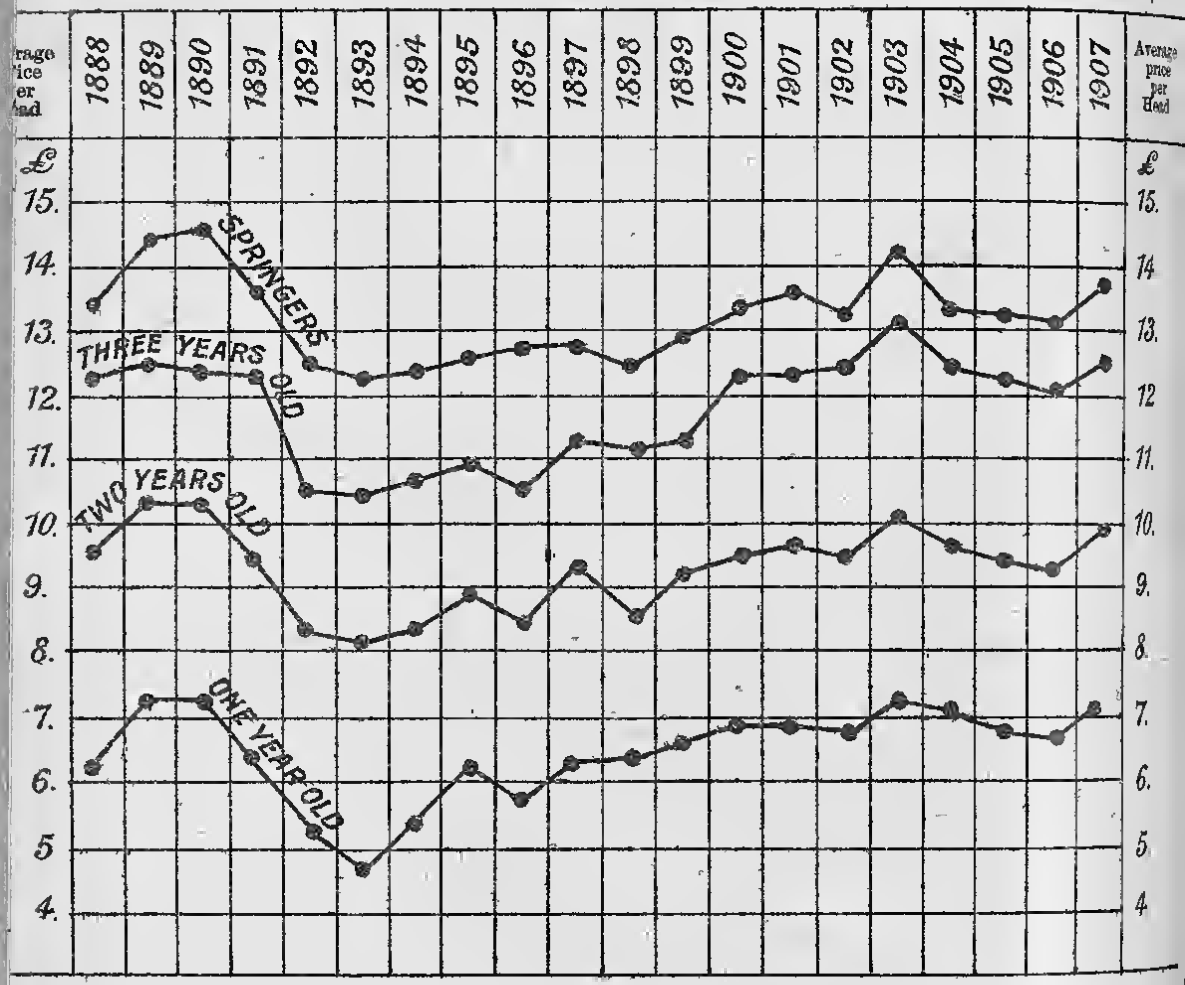

STORE SHEEP, — DIAGRAM XIII.

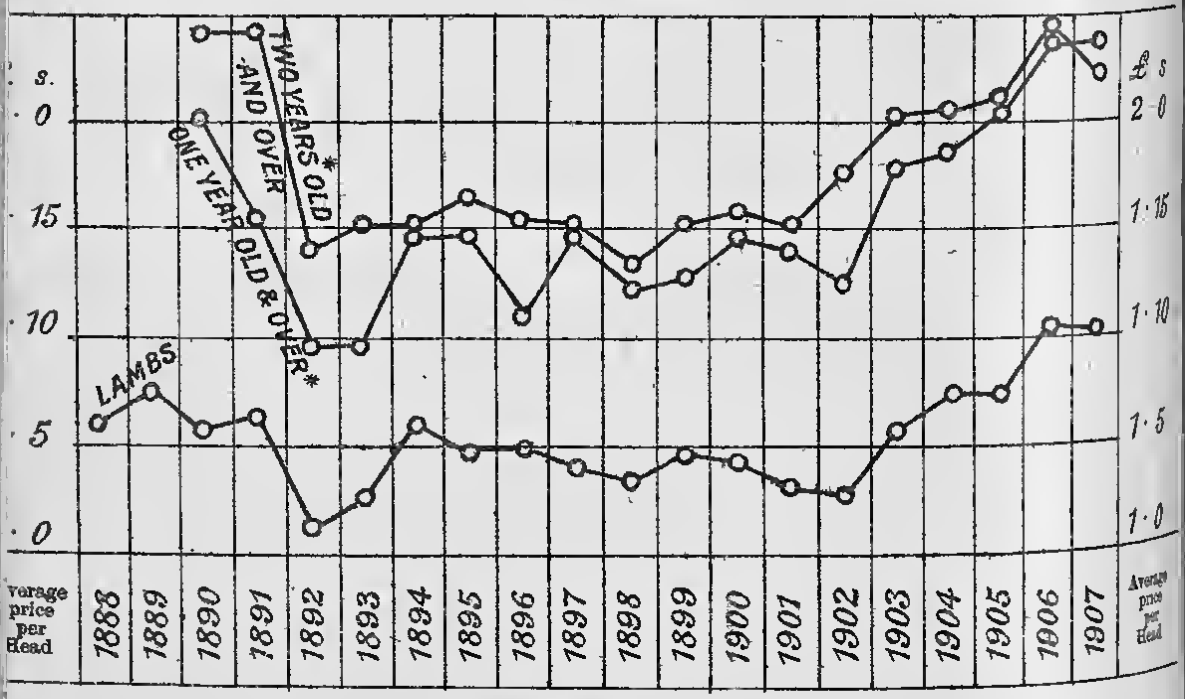

* *No report received prior to* 1890.

DEPARTMENT OF AGRICULTURE AND TECHNICAL INSTRUCTION FOR IRELAND.

STATISTICS AND INTELLIGENCE BRANCH

Printed image digitised by the University of Southampton Library Digitisation Unit

BEEF, MUTTON and PORK. DIAGRAM XIV.

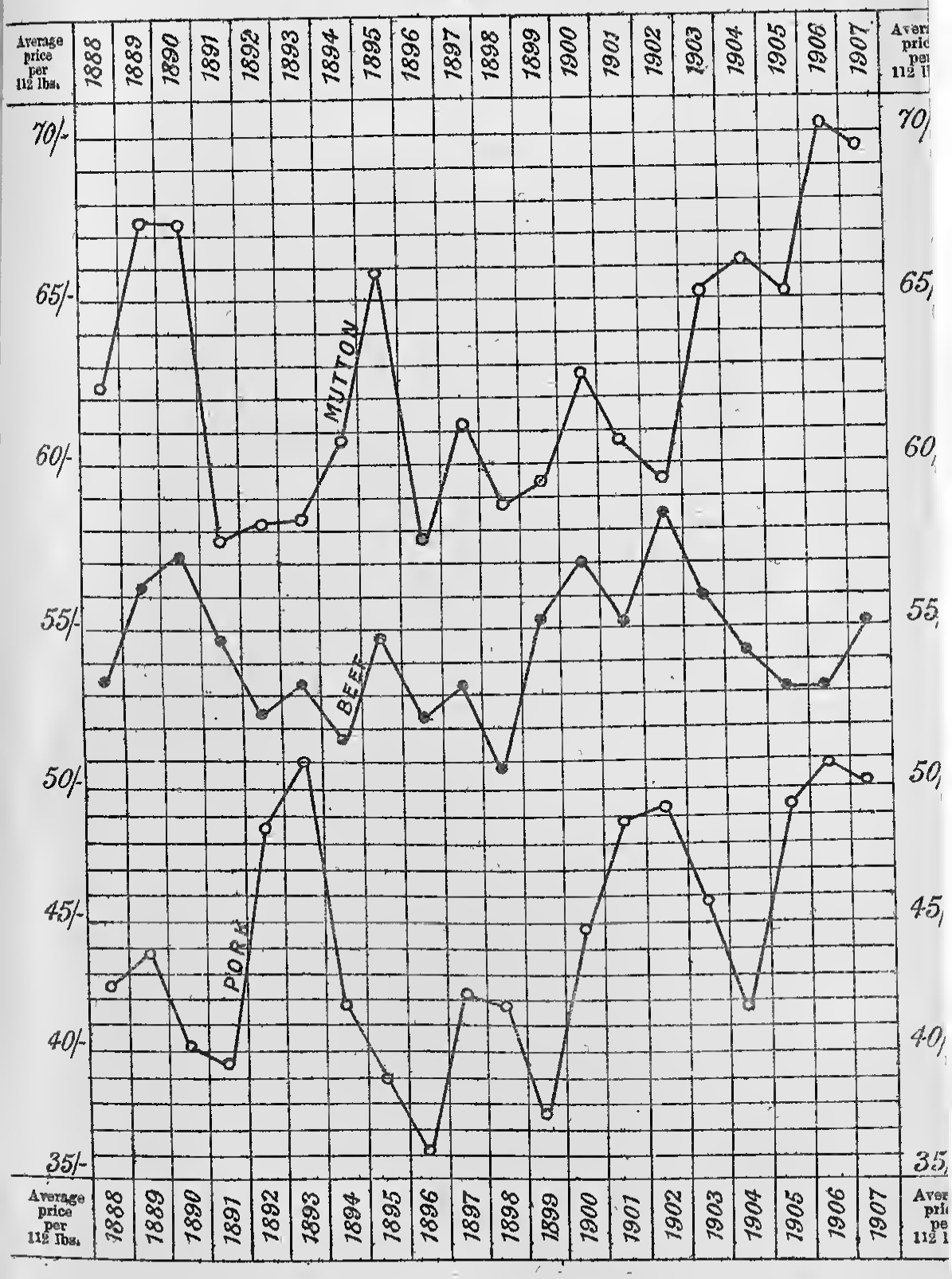

DEPARTMENT OF AGRICULTURE AND TECHNICAL INSTRUCTION FOR IRELAND.
STATISTICS AND INTELLIGENCE BRANCH

Printed image digitised by the University of Southampton Library Digitisation Unit

BUTTER, **DIAGRAM XV.**

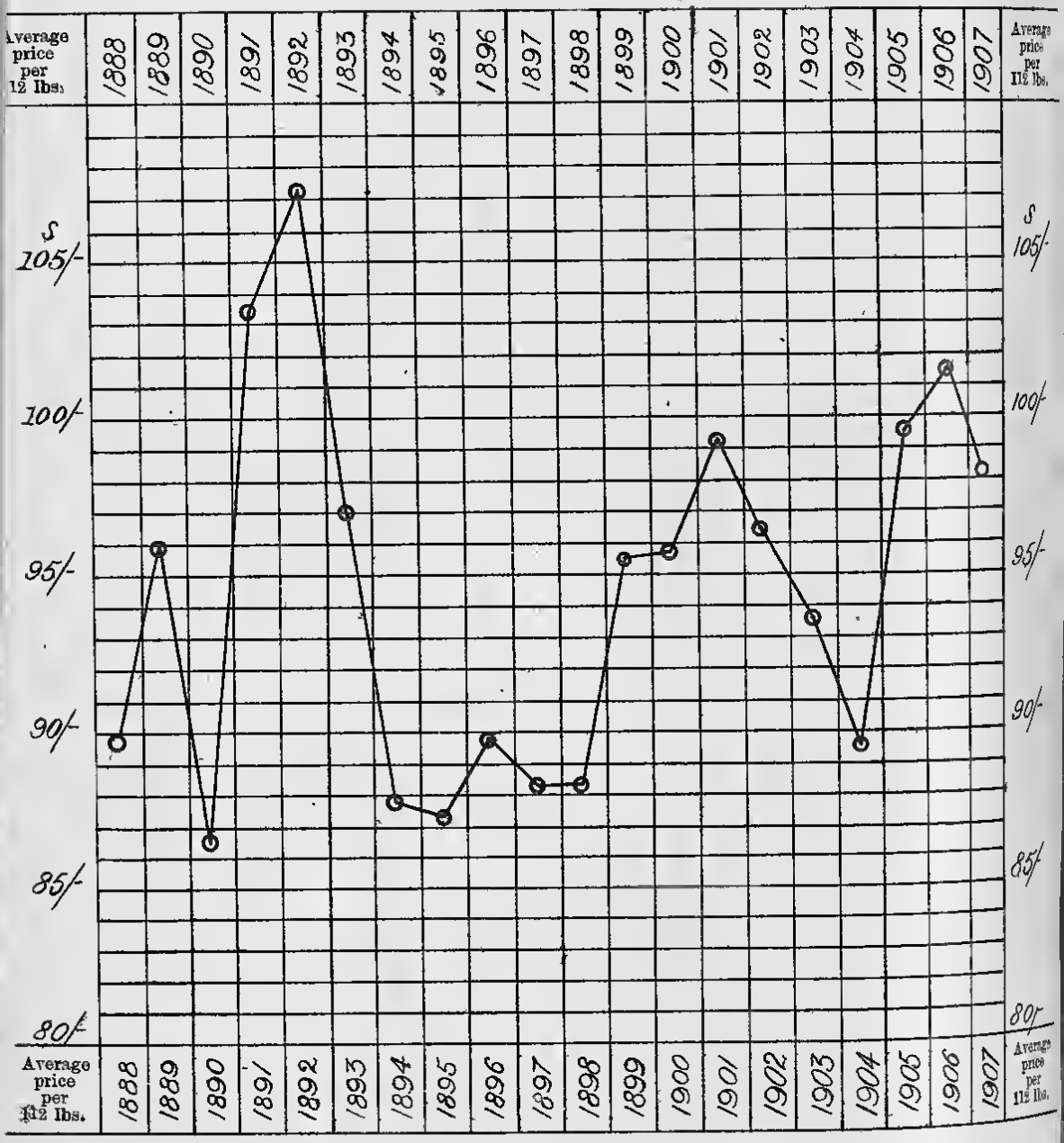

DEPARTMENT OF AGRICULTURE AND TECHNICAL INSTRUCTION FOR IRELAND.
STATISTICS AND INTELLIGENCE BRANCH

rinted image digitised by the University of Southampton Library Digitisation Unit

Weekly Average Prices. 1907

Shown thus CREAMERY———— FACTORY———— FARMERS--------

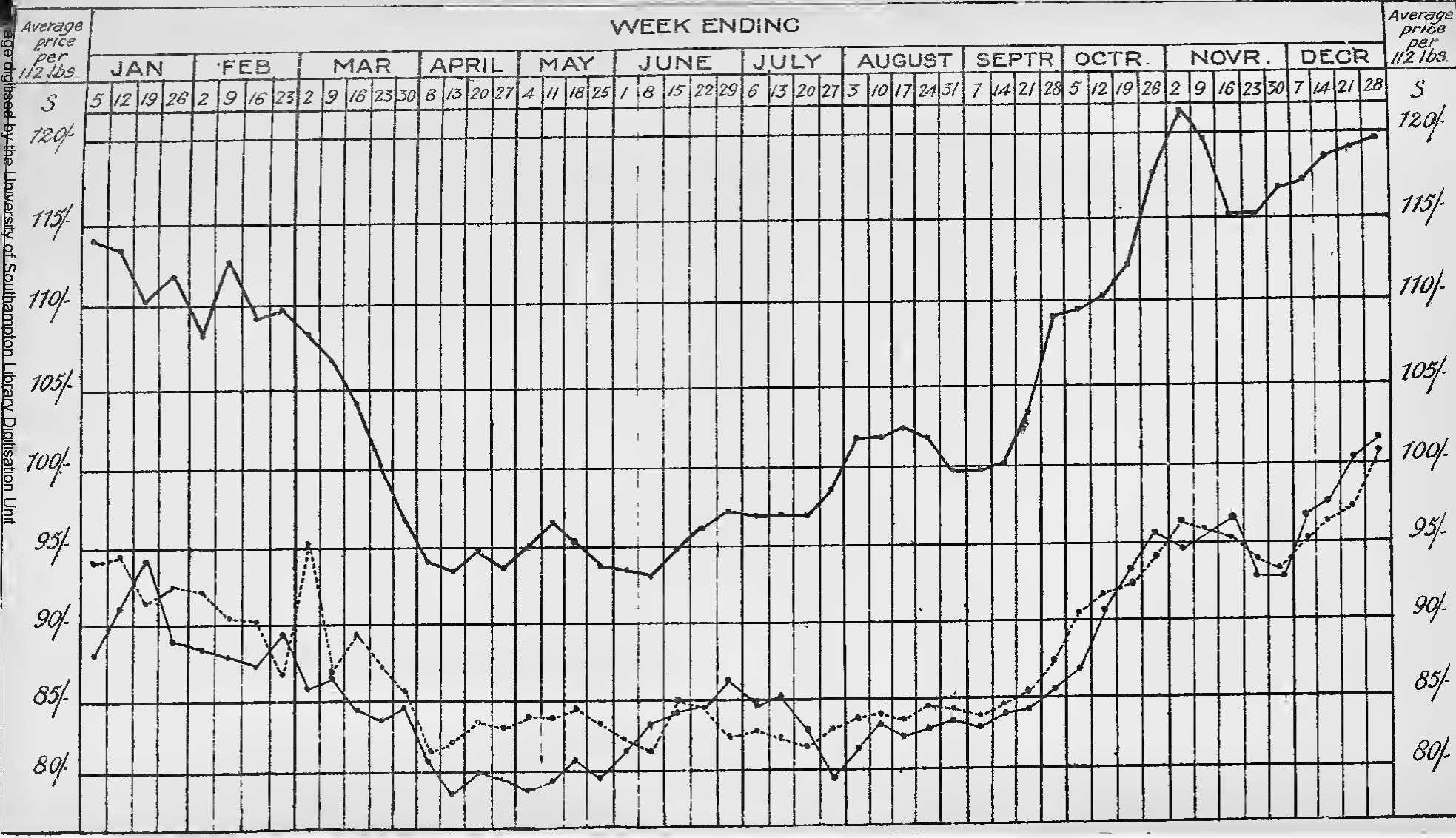

Page digitised by the University of Southampton Library Digitisation Unit

EGGS,* DIAGRAM XVI.

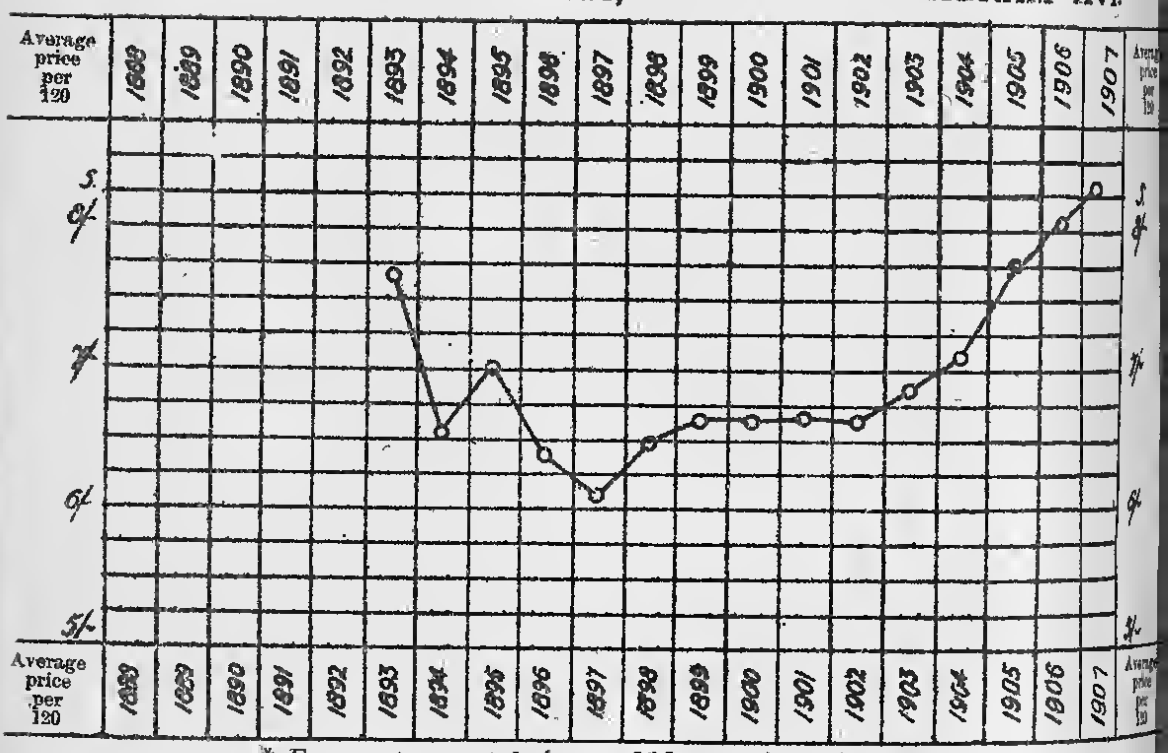

* *Eggs not reported from* 1888 *to* 1892, *inclusive.*

DEPARTMENT OF AGRICULTURE AND TECHNICAL INSTRUCTION FOR IRELAND.
STATISTICS AND INTELLIGENCE BRANCH.

Printed image digitised by the University of Southampton Library Digitisation Unit

DIAGRAM XVI^A—Weekly Average Price of Eggs, per 120, sold at six principal Market Towns in Ireland and also in Dublin market during the year 1907

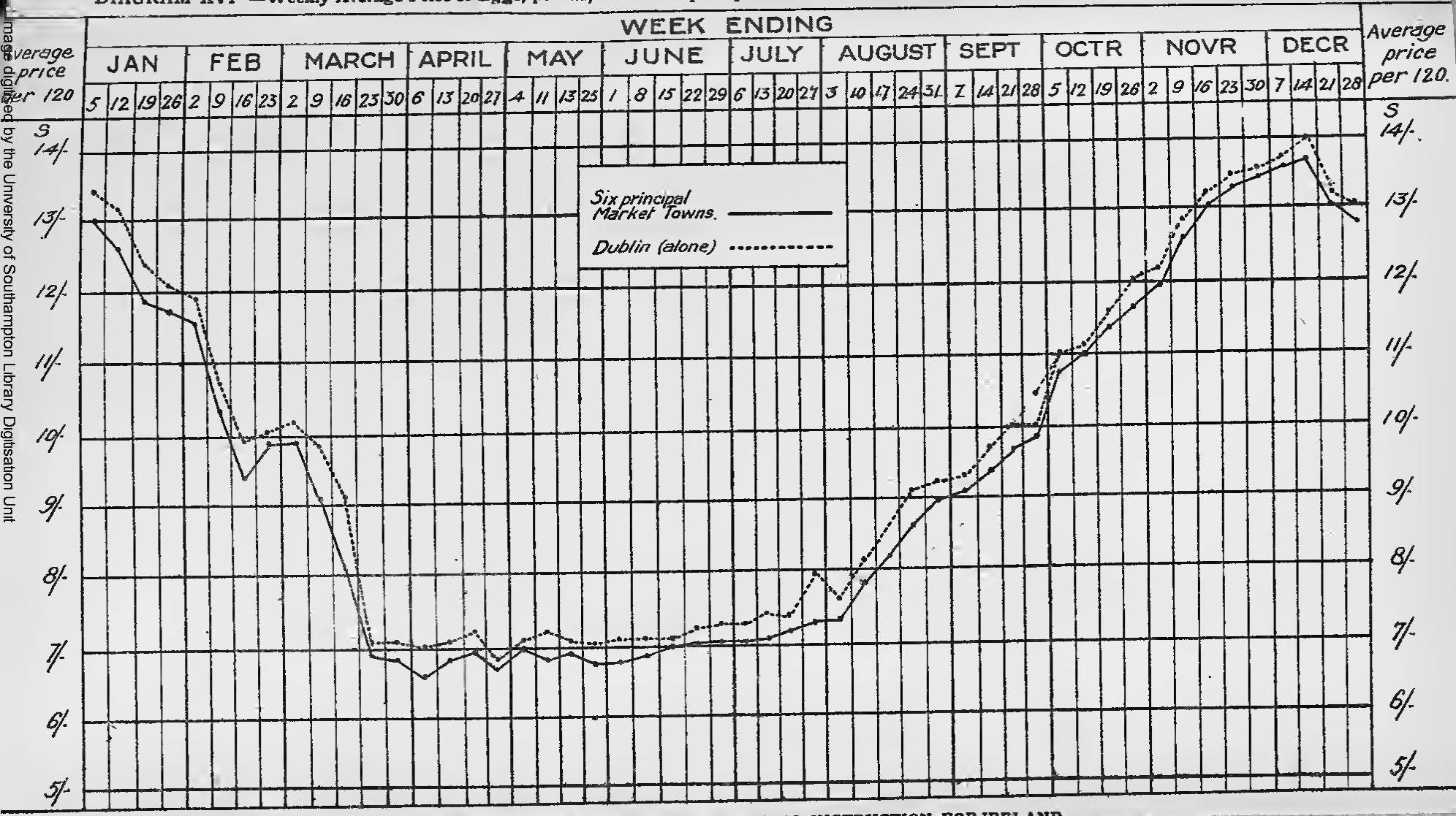

DEPARTMENT OF AGRICULTURE AND TECHNICAL INSTRUCTION FOR IRELAND.

Image digitised by the University of Southampton Library Digitisation Unit

WOOL.

DIAGRAM XVII.

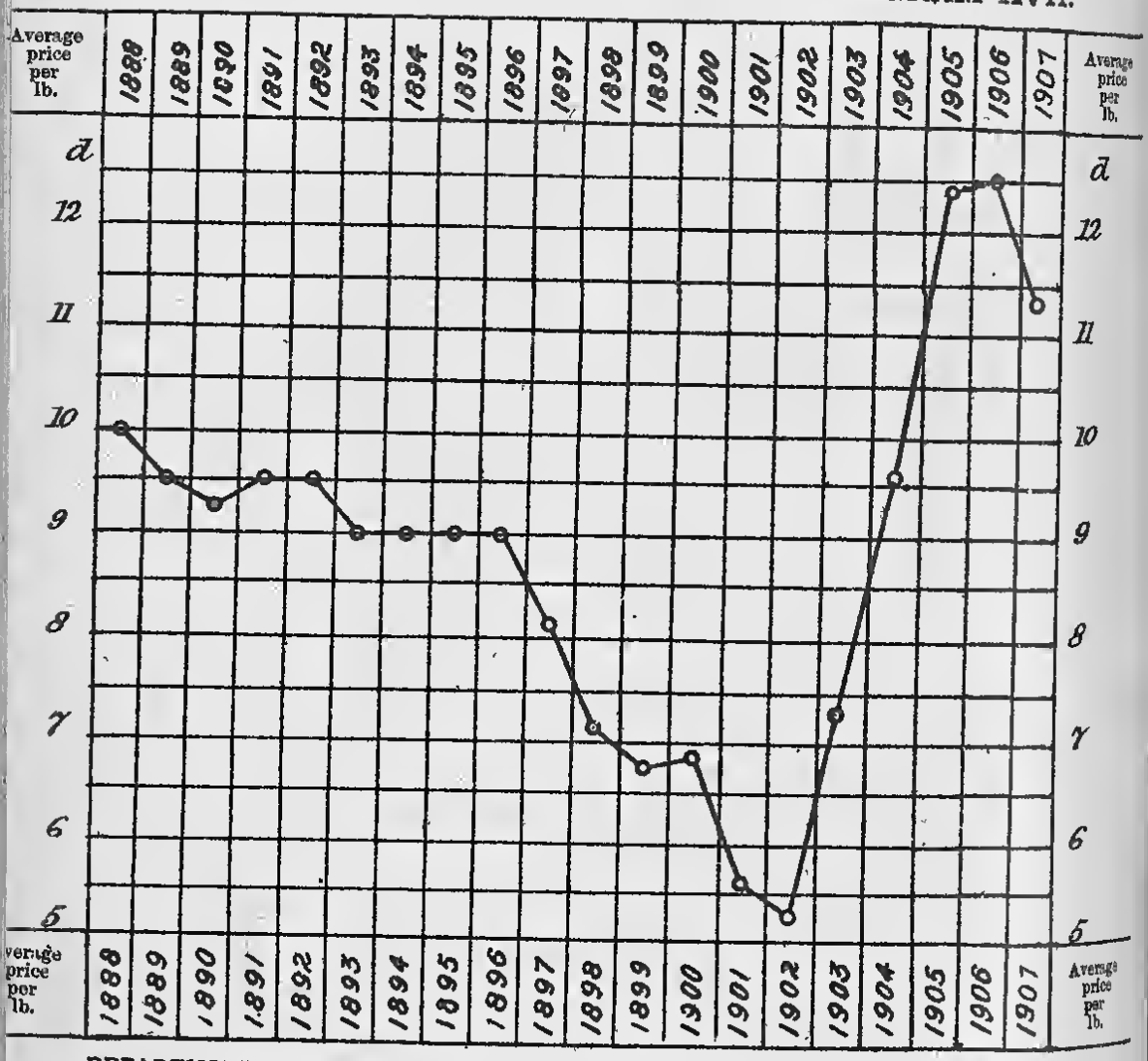

DEPARTMENT OF AGRICULTURE AND TECHNICAL INSTRUCTION FOR IRELAND.
STATISTICS AND INTELLIGENCE BRANCH.

Printed image digitised by the University of Southampton Library Digitisation Unit

[Cd. 3788.] VOLUNTARY CONCILIATION AND ARBITRATION BOARDS AND JOINT COMMITTEES. Report on Rules of. 1*s.* 4*d.*
[Cd. 3859.] FOREIGN IMPORT DUTIES. 1907. 3*s.*
[Cd. 3867.] BRITISH TRADE IN NEW ZEALAND. Conditions and Prospects. Report. 8*d.*
[Cd. 3868.] BRITISH TRADE IN CANADA. Conditions and Prospects. Report. 1*s.* 5*d.*
[Cd. 4080.] COMMERCIAL TREATIES IN FORCE ON 1 JANUARY, 1908. 5½*d.*
[Cd. 4115.] IMPORTS AND EXPORTS AT PRICES OF 1900. Tables for 1900–1907. 2½*d.*
[Cd. 4153.] BRITISH TRADE IN NEWFOUNDLAND. Conditions and Prospects. Report. 5*d.*
[Cd. 4267.] DENMARK. New Customs Tariff. 1908. 6*d.*

Military :—

ARTILLERY. FIELD. TRAINING. 1908. 1*s.*
CYCLIST TRAINING. Provisional. 1908. 1*s.*
ENGINEERING. MILITARY. Part 1. Field Defences. 1908. 1*s.* 6*d.*
EQUIPMENT REGULATIONS. Parts 1, 2, and 3. Amendments. August, 1908. 1*d.*
EXAMINATION PAPERS :—
MILITARY ENTRANCE. R.M. Academy, R.M. College. June–July, 1908. 1*s.*
MODERN FOREIGN LANGUAGES. July, 1908, 1*s.*
FIELD SERVICE POCKET BOOK. 1908. 1*s.*
GERMAN ARMY. Manœuvers Regulations. 1908. 3*d.*
PHYSICAL TRAINING. Manual of. 1*s.*
POSITION FINDER. Handbook. 1908. 3*d.*
RUSSO-JAPANESE WAR. Reports from British Officers attached to the Japanese and Russian Forces in the Field. In three vols., with two cases of Maps (*not sold separately*). 21*s.*
TELEPHONES IN THE FIELD. Technical Instructions for the Use of. Provisional. 1908. 2*d*
TERRITORIAL FORCE :—
Regulations for, and for County Associations. 1908. (Provisional.) 9*d*

Admiralty Publications :—

AFRICA PILOT, Part III., 1905. Supplement, 1908. 3*d.*
BLACK SEA PILOT. Comprising the Dardanelles, Sea of Marmara, Bosporus, Black Sea, and Sea of Azov. 1908. 3*s.* 6*d.*
GUNNERY. Courses of Instruction in, for Officers, Seamen, and Marines. 6*d.*
MEDITERRANEAN PILOT, Vol. IV. Comprising the Archipelago, with the adjacent Coasts of Greece and Turkey; including also the Island of Crete or Candia. 4th Edition. 4*s.* 6*d.*
TIDE TABLES FOR THE BRITISH AND IRISH PORTS FOR 1909. 2*s.*

Local Government Board :—

REPORTS OF INSPECTOR OF FOODS. No. 6. Preservatives in Meat Foods packed in cans or glass. 8*d.*
REPORTS OF MEDICAL INSPECTORS :—No. 305. Sanitary Circumstances and Administration of the St. Asaph (Flintshire) and of the St. Asaph (Denbighshire) Rural District. 5*d.*
SANATORIA FOR CONSUMPTION AND CERTAIN OTHER ASPECTS OF THE TUBERCULOSIS QUESTION. (Reprinted with some ommissions and additions from [Cd. 3657] of 1907.) 5*s.*

Emigrants' Information Office, 31, Broadway, Westminster, S.W. :—

COLONIES, HANDBOOKS FOR :—
No. 1. Canada. 2. New South Wales. 3. Victoria. 4. South Australia. 5. Queensland. 6. Western Australia. 7. Tasmania. 8. New Zealand. 9. Cape Colony. 10. Natal. 11. Transvaal. 12. Orange River Colony. 1*d.* each.
No. 13. Professional. 14. Emigration Statutes and General. 3*d.* each.
No. 15 (Nos. 1 to 14 in cloth). 2*s.*
INTENDING EMIGRANTS, INFORMATION FOR :—Argentine Republic, 1907, 2*d.* East Africa Protectorate, 1906, 6*d.* Ceylon, 1907, 1*d.* Federated Malay States, &c., 1907, 6*d.* Newfoundland, Jan., 1908, 1*d.* Nyasaland Protectorate, Sept., 1907, 6*d.* Uganda Protectorate, 1906, 6*d.* West African Colonies, July, 1907, 6*d.* West Indies, 1907, 6*d.*
SUMMARY OF CONSULAR REPORTS, NORTH AND SOUTH AMERICA, 1906–7. 6*d.*

Foreign Office :—

CHINA TREATIES. Treaties, &c., between Great Britain and China, and between China and Foreign Powers; and Orders in Council, Rules, Regulations, Acts of Parliament, Decrees, &c., affecting British Interests in China. In force on Jan. 1, 1908. 3rd Edition. In two vols. 3*bs.*
COMMERCIAL TREATIES BETWEEN GREAT BRITAIN AND FOREIGN POWERS. Vols. I. to XXIV. 15*s.* each.
STATE PAPERS. British and Foreign. In 97 vols. 10*s.* each.
TREATIES, &C., RELATING TO COMMERCE AND NAVIGATION BETWEEN GREAT BRITAIN AND FOREIGN POWERS wholly or partially in force, 1 July, 1907. Handbook of. 10*s.*

Board of Trade :—

JOURNAL. Weekly. 3*d.*
LABOUR GAZETTE. Monthly. 1*d.*
LIFE SAVING APPARATUS on the Coasts of the United Kingdom. Reports on, for the year ended June 30, 1908. 6*d*
SHIPS COMING INTO REGISTRY, &c. List of. Monthly. 3*d*

Printed image digitised by the University of Southampton Library Digitisation Unit

Printed image digitised by the University of Southampton Library Digitisation Unit